

QUOTE

"A man travels the world over in search of what he needs and returns home to find it."

—George Moore

The Chelsea Standard

35¢
per copy

ONE HUNDRED-SEVENTEENTH YEAR—No. 47

CHELSEA, MICHIGAN, WEDNESDAY, APRIL 20, 1988

24 Pages This Week



A NEW LONG TERM PARKING LOT for downtown workers and courthouse jurors is planned for this lot behind the Chelsea Fire Department building on W. Middle St. The land belongs to Chelsea Milling Co. A parking improvement program is slated to be the Downtown Development Authority's first project. Village council was scheduled to consider the plan last night at their regular meeting.

Industrial Park May Lose Prospective Tenant Over Lot Price, Taxes

A Chelsea resident who was considering moving his 18-employee heating and cooling firm from Ypsilanti to the industrial park here has apparently had second thoughts and is considering other sites.

Dan Henson, chief operating officer of Indoor Comfort, Inc., said last week that he has not talked to anyone from the village since village council told him about six weeks ago that they could not negotiate on lot prices in the park. He had planned to build a 5,000-square-foot facility.

"I'm looking at a couple of other places now," said Henson, a Chelsea resident.

"I don't hold any animosity toward anyone in the village (government). This is strictly a business decision."

Henson said the fact that the village was not willing to negotiate on the set lot price of \$15,000 per acre and would not consider a tax abatement was an indication that he should look elsewhere.

Henson said that unlike the village council, who have talked about raising lot prices, he believes the prices are too high considering their location. He also said he was told that if a tax abatement was considered for his property then it would have to be considered for all the other park businesses, too.

"I asked if any of the other businesses ever asked for a tax abatement and they said 'no,' Henson said.

"That's fine, they can run their businesses their way and I'll run mine my way."

"I guess what I'm looking for is a business climate that wants business more than Chelsea does. I guess I thought it would be a lot easier that it ended up being. They pretty much told me, 'you do it our way or you won't do it.'"

Henson said another contributing factor in his change of heart is that he decided the industrial park is "on the wrong side of town," and should be closer to I-94.

"I have 10 or 12 trucks running all day long and if they hit the tracks at the wrong time of day with a train coming they could be delayed an extra half hour," Henson said.

Assistant village manager Lee Fahrner said he thought the village had been exceptionally accommodating to Henson. He said the village offered to draw up site plans and work with the architect and had agreed to let Henson rent out cold storage space on his lot. The architectural review committee had given a tentative approval for Henson's design.

In addition, Fahrner said, Henson was told that he would have to present a proposal for a tax abatement to the council and "that's all he was told."

"He has to make a request in writing to the council," Fahrner said.

"But a tax abatement for a project that size is questionable anyway. A different set of procedures has to be followed because the state doesn't want municipalities stealing businesses from each other."

Old Jiffy Market To Become Site of New Cabinet Business



STEVE PACKARD wants to open a cabinet and cabinet supply shop in the old Jiffy Market on Sibley Rd. He recently was a partner in a similar business in Ypsilanti. With him is his shop dog, Corian, named after the kitchen counter top material.

Scoliosis Screening Slated at Beach School

In conjunction with the Washtenaw County Health Department, the Beach Middle school administration and staff will be conducting a scoliosis screening program. This year the program has been expanded to include sixth graders along with eighth graders.

During the third week in March, science classes will be conducting units to explain the crippling deformities, and the physical education staff will attend a refresher session on screening methods.

Actual screening of students is scheduled Thursday, April 21, and will involve a very simple process not requiring x-ray. If a child is suspected of suffering from the affliction, parents will be notified and encouraged to consult a qualified physician for further investigation and treatment.

A Health Department report explains that screening in other states has exposed spinal variations in four percent of those tested and two percent requires active treatment or ongoing observation.

(Continued on page four)

An Ypsilanti man is planning to use the old Jiffy Market on Sibley Rd. for a new cabinet and cabinet supply store.

Steve Packard, the nephew of Chelsea residents Mac and Euhalee Packard, is preparing to open "Galleyworks & Creations Inc." in the west end of the building. Packard was recently a partner in Arbor Cabinets & Millworks in Ypsilanti but sold out to his partners.

Packard is renting the building and has a few obstacles to clear before he can move in. The roof and electrical service to the building have to be upgraded and he has to get a special use approval from Sylvan township.

The bulk of Packard's business has been for Ann Arbor builders Richard Adams Russell and Argonne Construction Co. He not only builds custom cabinets but supplies manufactured cabinets to builders and homeowners.

The cabinets Packard builds are often unusual items that can't be supplied by major manufacturers.

"Most of the cabinets I build are European-style laminated cabinets," Packard says.

"I'm more concerned about quality rather than just making a cabinet and shipping it out. I can't compete with the high production companies in terms of cost but they can't compete with me in terms of quality."

In addition, Packard says he handles three major lines of cabinets. He'll work with customers to design kitchens from scratch and handle everything from the design to the installation.

Packard, who grew up in Ann Arbor, became interested in cabinet making after taking part in the homebuilding course at Huron High school. One of his teachers was Russell, the builder whom he now supplies. Packard says he'd like to hire a high school student in a similar program.

He's worked at cabinet-making (Continued on page four)

Improvements to Parking Downtown Is Proposed As First DDA Project

Chelsea's Downtown Development Authority was scheduled to propose at village council meeting last night a \$71,550 parking improvement program that would create a minimum of 110 new parking spaces near the central business district.

The parking project would be the first specific project to be pursued by the DDA.

Most of the new spaces (66) would be constructed on land owned by Chelsea Milling Co. immediately behind the Chelsea Fire Department building on W. Middle St. Others would be constructed on both sides of the Chelsea Railroad Depot (30) and behind land recently purchased for the site of the new village hall (11).

Additional spaces would be gained by re-striping the Municipal Parking Lot.

In addition, DDA proposed a restructuring of parking fines and the placing of "two-hour limit" signs on many of the spaces.

Other aspects of the plan include landscaping and striping of existing lots and an improved sign program to show people where parking is available.

DDA plans to fund the project mostly from tax money generated by the two mill special assessment on the downtown development district, about \$12,000 per year. DDA would borrow \$44,000 at seven percent from

the village and repay the loan from tax money over six years.

In addition, DDA would use \$27,550 of the \$28,000 in the village's parking fund.

"Discussions with Chelsea merchants, customers and residents as well as a review by the DDA of the immediate needs of the downtown all identify parking as the major concern," says the DDA's proposal.

"Both short-term and long-term parking shortages exist. This perceived and real shortage will become even more critical to the future economic viability of the downtown and its ability to continue to attract customers as the new shopping areas on the periphery are built—new shopping area which will be providing convenient, sufficient and free parking to its customers. In addition, the completion of the courthouse renovations will put even greater strains on downtown parking as jurors, attorneys and others will be competing for spaces currently used by those coming to the downtown to shop."

The new lot behind the fire hall would be used for long-term parking for downtown business employees and people on court business.

The only other long-term parking would be on the east side of the depot and on the north side of the village lot next to Heydlauff's.

Spaces in the municipal lot, on the

west side of the depot, on the south side of the Heydlauff's lot and in the lot immediately west of Harper Pontiac would all become short-term spaces.

DDA proposed that parking fines for violations of the two-hour limit be raised from \$1 to \$3 if paid in the first week. Fines would jump to \$8 thereafter.

To go along with the fines, enforcement would be increased from four to six hours per day.

The idea, the plan suggests, is not to raise more money in parking fines but to keep people from using short-term lots for long-term parking.

According to a summary of estimated costs submitted in the proposal, the new W. Middle St. lot would cost \$45,650. Other costs include \$15,150 for depot parking, \$4,000 for municipal lot improvements, \$250 for Heydlauff lot improvements, \$5,000 for landscaping and \$1,500 for signs.

In related news, the Michigan State Supreme Court has ruled that tax increment financing is a legal way to raise money for downtown improvements, according to DDA financial consultant Franz Mogdis. That means the DDA will be able to proceed with other aspects of its entire program.

Mogdis said unless the DDA acts quickly, any further downtown improvement programs would probably take place next year.

Chelsea Receives Technology Education Award for State

The Chelsea School District has received the 1988 Technology Education School District Program of the Year Award for Michigan. Superintendent Ray Van Meer announced the award at the school board meeting, Monday, April 18, telling the board members that the district will be recognized at the State convention of the Michigan Industrial Education Society (MIES) in Traverse City, May 5-7.

According to a MIES official, the Chelsea "staff is to be commended for the excellent Technology Education District Program which has been developed for Chelsea School District."

As the 1988 program of the year, Chelsea's program will represent the State of Michigan during the 1989 International Technology Education Association conference in Dallas, Tex., March 20-24, 1989.

The technology education curriculum has been developed by high school instructors Bruce Boughner and Jim Tallman, assisted by Curriculum Director Laurie Bissell and Principal John Williams. For the last

three years, the technology department has also been assisted by a Staff Development Through School Improvement grant through Eastern Michigan University.

Chelsea's technology program was formerly known as the industrial arts program. The name was changed and the program totally revamped with the idea of giving students a broader based education.

The new curriculum deals with preparing students for a changing world, instead of teaching them specific skills which will soon be out of date. Focus is on problem solving and on creating an attitude of life-long learning.

Also at Monday's school board meeting, parent Becky Tuttle was presented with a recognition award by Beach Middle school principal Darcy Stielstra for her volunteer tutoring. Stielstra said of Tuttle, "She's a dream. We could use 100 more like her."

Tuttle volunteers with the middle school language arts program. She confers with students about their writing, types student's work for

publication, tutors Essential Skills students in library work, works with the future problem solving group, and video tapes student skits.

The administration accepted a gift of a scoreboard which has been installed in the high school gym and was used at the last home game at the end of February. The cost, which was \$5,525, came from donations from the Athletic Boosters, \$2,500; Kiwanis, \$2,500; American Legion Post No. 31, \$250; Chelsea Rotary, \$150; Memory of Mrs. Harry Henry by a Chelsea Rotarian, \$100; VFW Post No. 4076, \$25. Special thanks were given to Jim Knott for his efforts in seeking donations.

Boys Steal 29 Candy Bars

Two Chelsea boys may face shoplifting charges as a result of an incident at the Hop-In on Wednesday, April 13.

According to Chelsea police, the boys stole 29 candy bars by putting them in their pockets and walking out the door at about 8:30 a.m.



SANDY AND WALT ZEEB were honored with the 1988 Friendship Award last Saturday at the St. Louis Center Recognition Day. The Zeebs, owners of Chelsea Greenhouse, were honored because "the way they love us makes us feel we are the only ones. Walt and Sandy have

said it with flowers and numerous other ways for many, many years." On the left is Fr. Joseph Rinaldo, administrator of the school. On the right is Fr. Enzo Addari, assistant director of the center.

Established
1871

The Chelsea Standard

Telephone
(313) 475-1371

300 N. Main St., Chelsea, Mich. 48118

Walter P. Leonard and Helen May Leonard, Publishers and Editors
Brian Hamilton, Assistant Editor
H. K. Leonard, General Manager

Published every Wednesday at 300 N. Main Street, Chelsea, Mich. 48118, and second class postage paid at Chelsea, Mich. under the Act of March 3, 1879. Postmaster: Send address changes to The Chelsea Standard, 300 N. Main St., Chelsea, Mich. 48118.

USPS No. 101-720

In Michigan:		Outside Michigan:	
One year in advance.....	\$12.50	One year in advance.....	\$15.50
Six months.....	\$ 7.00	Six months.....	\$ 8.50
Single copies mailed.....	\$.50	Single copies mailed.....	\$.75

Subscription Rates (Payable in Advance)

National Advertising
Representative
MICHIGAN NEWSPAPERS, INC.
827 N. Washington Ave.
Lansing, Mich. 48906

JUST REMINISCING

Items taken from the files of The Chelsea Standard

4 Years Ago . . .

Wednesday, April 18, 1984—

The Grove Store at 115 S. Main St. has been sold to D & C Stores, Inc., of Stockbridge, effective June 1, owners Mr. and Mrs. William M. Spade announced. D & C operates 43 variety stores in southern Michigan and has a total of about 400 employees.

The Grove store has been continuously operated in Chelsea by various owners for about 70 years.

BookCrafters, Inc. planned to expand operations into Chelsea's new industrial park this year. A sales agreement with the village of Chelsea was signed to purchase four lots for \$87,600. BookCrafters will be the park's first tenant.

Kim Clutter, Kathy Jorgenson, LaTrisha Richardson, Denise Pratt, Catherine Coffman and Laura Koepele won top honors at the state solo and ensemble festival at EMU, Ypsilanti.

14 Years Ago . . .

Thursday, April 18, 1974—

Children who won Easter baskets by finding special striped eggs at the Jaycee egg hunt were: Kim Smith, Valerie Hosler, Bret Walton, Michael Gornakins, Phillip Sweet, Kirk Eubanks, Tim Moore and Amy Wolter. Jaycee member Dale Messing was the Easter Bunny.

A large turnout of 33 players for the first year of Chelsea High school girls interscholastic softball competition has prompted coach Ann Schaffner to form both varsity and junior varsity squads, with JV being coached by Jon Schaffner.

A 90th birthday greeting from President and Mrs. Nixon for Mrs. Maude Sinclair was inspired by her three generations of descendants—Mrs. Charles Cameron, her daughter; Mrs. Edward (Carol) Lathon, Mrs. Sinclair's granddaughter; and Lincoln Lathon, her great-grandson.

Bulldog track men raised their record to 3-0 by taking a double dual victory over Tecumseh and Pinckney. Coach Bert Kruse rated Rick Sweeney's school record-setting high jump of 6 ft. 2 in. as "the outstanding performance of the meet."

WEATHER

For the Record . . .

	Max.	Min.	Precip.
Wednesday, April 13	68	36	0.16
Thursday, April 14	53	42	0.00
Friday, April 15	37	32	0.02
Saturday, April 16	37	31	0.00
Sunday, April 17	48	38	0.02
Monday, April 18	46	32	0.00
Tuesday, April 19	47	27	0.00

24 Years Ago . . .

Thursday, April 16, 1964—

Four local high school seniors were listed among the 805 seniors of the state who received Regents-Alumni scholarships to the University of Michigan this year. Scholarship awards were given to Chelsea students Michael Scholten (College of Engineering), and Susan Schroen (College of Literature, Science and the Arts); Dexter senior Mary Anne Mast (School of Nursing); and Manchester senior Roger Kappler (College of Engineering).

Six of the folding plastic "Paradise" outdoor camping houses manufactured in Chelsea by Outdoor Fibre Products Co. were among the many relief supplies sent to Alaska following the Good Friday earthquake.

Diane and Shirley Grammatico, and Linda Shippy were injured in an accident on Waterloo Rd. The station wagon they were driving, owned by Al Grammatico, was a total loss.

34 Years Ago . . .

Thursday, April 22, 1954—

Following the Salk polio vaccine TV and radio report by Dr. William Bromme of Detroit, Dr. Otto K. Engelke, Washtenaw county health director, said he was "more sure than ever" that his recent action in calling off the tests was "proper for Washtenaw county." Dr. Bromme termed the controversial vaccine "an experimental product—not yet licensed," and questioned who would be responsible for legal, moral and ethical obligations to the children who would be given the vaccine.

William Hochrien was honored by Michigan Consolidated Gas Co. at Ann Arbor in recognition of completing 50 years of continuous service with the company. He received an engraved wrist watch for his long service record.

Village President Maxwell Sweet will serve as mayor of Ludington on May 5, while Ludington's Mayor Dan R. Rathbun will take over the office of village president of Chelsea as part of a state-wide exchange of mayors during Michigan Week.

The Labor Department's Mine Safety and Health Administration (MSHA) helps to reduce deaths, injuries and illness in the nation's mines with a variety of activities and programs. The agency works cooperatively with industry, labor, other federal and state agencies and others toward improving safety and health conditions for all miners.



MICHIGAN MIRROR

By Warren M. Hoyt, Secretary, Michigan Press Association

Kelley Appeals Item Pricing Law Ruling

Attorney General Frank J. Kelley announced he has filed an appeal of a recent Ingham County Circuit Court opinion which declared the state's "item pricing" law unconstitutional.

Item pricing requires merchants to individually price or place unit prices on individual items except for certain enumerated items specifically exempted by statute—25 classes of items that retailers can choose to exempt and 25 classes of items featured or on sale.

Ingham County Circuit Judge James Giddings in late March ruled in a suit brought by Builders Square, a K-Mart Corp. subsidiary, charging that the law's title embraced more than one subject.

Kelley noted that in 1983, the Macomb County Circuit Court, in a case raising the same issues, upheld the constitutionality of the law.

The item pricing act's sections include the advertising requirements for rain checks of out-of-stock advertised items and the item pricing sections with penalties.

Kelley said as a result of the Giddings ruling, consumers are faced with two conflicting interpretations of the law and "without a definitive ruling from the Court of Appeals, it is possible some merchants will stop individually pricing merchandise which opened the door for abuse."

He noted consumer groups, retirees, housewives and labor organizations banded together in support of the law when it was before the legislature more than 10 years ago. He added the requirement of pricing each item is an important consumer protection measure "because even today's sophisticated scanning equipment is not infallible."

Chris Kindsvatter, president of the Michigan Merchants Council whose membership includes K-Mart, said the law is overburdensome. He said since the 1976 enactment of the law, companies have made major investments in computer equipment that will allow scanning and shelf marking of items rather than individually marking as many as 50,000 items in stores. He added the equipment has also become widely accepted by consumers.

Kindsvatter said the law was challenged in court because there wasn't any legislative solution in sight. He noted the merchants council, other retailer groups and individual stores have been trying to work with consumer groups and members of the Legislature to modify the act and "we have gotten nowhere."

Larry L. Meyer, president of the Michigan Retailers Association, said he was pleased with the unconstitutional ruling and his group is investigating whether it would be useful

to file an amicus curiae brief in support of the ruling.

Meyer also labelled the act as burdensome and creating an additional cost to businesses by not recognizing new technology available in price scanning.

Meyer said the act is neither consumer protection nor business regulation.

"It is just an outdated law that time has passed by," He added the original idea behind the act was that computer scanning technology was not reliable, an idea no longer in the minds of consumers.

He said scanning equipment provides an efficiency and productivity in the retail sector and the item pricing act placed a burdensome regulation on retailers and thereby eliminating that efficiency and productivity.

Group Seeks State Withdrawal From Waste Compact

A group seeking Michigan's withdrawal from an interstate compact to build a common disposal facility for low-level radioactive wastes said it is concerned about the possibility of the Michigan site being opened up to virtually the entire country.

But David Hales, director of the Low Level Radioactive Waste Authority, said Michigan has veto power over including wastes from other states and said officials remain on record to withdraw unless the compact is amended to help ensure its economic viability.

Mary Sinclair, a leader of the Don't Waste Michigan Coalition, criticized an Authority directive to staff to investigate contractual arrangements to accept non-regional waste, saying "It is totally objectionable to solicit wastes from other states; that is clearly beyond the scope anybody thought about (when the Legislature approved the new siting laws last year)."

Coalition members said they are concerned the waste from other states will be sought in order to make the

disposal facility more economically viable because too many sites are now planned, given the amount of waste expected to be generated.

Hales said economics is the "last reason" additional wastes would be accepted, but agreed the 17 sites under consideration nationwide is too many and some will probably have economic difficulties. He said Michigan officials want amendments in federal policy to reduce the number of sites, provide for shared liability between states in a compact, provide better financing, and set institutional stability.

Officials said the staff investigation was ordered to review requirements of additional wastes being included simply because the federal guidelines do permit that, if all states in the compact agree.

Sinclair said Michigan should control only the wastes generated in-state, and said the producers of the waste, principally nuclear power plants, should keep it on site in above-ground structures until a safe disposal facility can be planned.

The coalition said if the Legislature does not withdraw the state from the compact and its concerns remain uncorrected by 1989, it will launch a petition drive to withdraw.

Groups opposing locating a waste site in Nebraska already conducted a petition drive. The facility, expected to cost \$300-\$400 million, was required by federal law to be operational by Jan. 1, 1993, but state officials said that deadline will be missed by several months.

Hales said withdrawing in 1989 may be legitimate if the amendments he enumerated are not implemented. He said the authority is working now to develop draft language for a new compact.

The Labor Department's Mine Safety and Health Administration (MSHA) was created in 1978 when a 1977 act transferred the Federal mine-safety program from the Department of the Interior to the Department of Labor. MSHA is headed by an assistant secretary of labor, who administers a broad regulatory program to reduce injuries and illnesses in mining.

Uncle Lew from Lima Says:

DEAR MISTER EDITOR:

Ed Doolittle waved one of his clip-pings at the start of the session at the country store Saturday night, and he allowed he now is full convinced that news services and papers are brain-washed at best and blackmailed at worst by the Internal Revenue Service. How else, Ed wanted to know, can we account for the timing of a Associated Press piece out of Moscow last week.

The item told where Gorbachof and his gang have invented the progressive income tax that looks, smells and works just like ours, Ed said. The leader of the gang looked, walked and talked just like one of our politicians when he told workers in a ball bearing factory that the new tax would help them by nailing all the high rollers that "take advantage of shortages and engage in money grubbing." Ed said the AP translation was all he had, but he'd lay odds that in Russian the tax is billed as good for the little guy.

You don't even have to be a taxpayer to see where this news was coming from, Ed declared. It was using the old misery loves company line to make Americans feel better about rendering everything they can beg and borrow unto the IRS. What American taxpayer right about now won't read the piece and share the suffering of Russians working on the Kremlin edition of Form 1040, Ed ask. And who will share the grief when a Russian money grubber learns he can't write off his wife's extra fur hat and his three vodka lunch, Ed wanted to know.

Bug Hookum was full agreed with Ed. Bug had saw where the wireservices sent and the papers used a IRS report where the average taxpayer spends two hours and 40 minutes filling out the 1040, and that cranks out to 291 million hours fer everybody. The idea here has got to be, Bug said, that ever taxpayer that is more confused than ever after studying that form two hours and 40 minutes is ready to throw himself on the mercy of the court and be glad fer whatever the IRS lets him keep.

Furthermore, Bug went on, the AP recent reported that President

Reagan's \$1.1 trillion budget would cost ever American \$1,687. If that sound like a good deal you got to read deeper. That turns out to be just the personal income tax part of expected revenue. When you stir in all other taxes, Bug said, it works out to \$3,947 fer each of us, and income still comes up \$134 billion short of outgo. Politicians are scared to talk about it anywhere except in the post office where postage recent went up and service down, was Bug's words.

Final, Clem Webster moved in to put a stop to the tax conspiracy talk. he said he knows the IRS says we're guilty until proved innocent, and he agrees the IRS don't play by any of the other rules when it comes to getting the money. But the plain fact is, Clem said, the IRS don't know how to do its job, much less how to hook or crook the papers into helping make it easier. Clem had saw where the IRS has called the IRS toll-free advice line 14,000 times in the past two months, more than any other person or company, and probable more than the IRS left time fer taxpayers to call.

Personal, I'm with Clem. First, I think news people try to report news as it comes. Second, I know all the IRS needs is one rule. That one says what a taxpayer don't understand is his fault, and whatever is wrong is the taxpayer's fault, especial if it's the IRS's fault.

Yours truly,
Uncle Lew.In Doubt
About Your
Summer
Vacation?

Call the Experts

at

ACCENT ON TRAVEL
475-8639ACCENT ON
TRAVELSPRING SALE
8 GARMENTS
FOR
\$20.00SAVE 10 TO 30 %
APRIL 4 - 30

CHELSEA & MANCHESTER STORES ONLY

COUNT AS ONE: PANTS; SLACKS; SKIRTS;
BLAZERS; SPORT COATS; VESTS;
SWEATERS; SPRING JACKETS;COUNT AS TWO: 2 PC SUITS; PLAIN DRESSES;
WINTER COATS; ROBES; ALL WEATHER COATS;(DOWN COATS & 3 PC. SUITS COUNT AS
3 GARMENTS)

CHELSEA CLEANERS

113 Park St., Chelsea

Ph. 475-9169

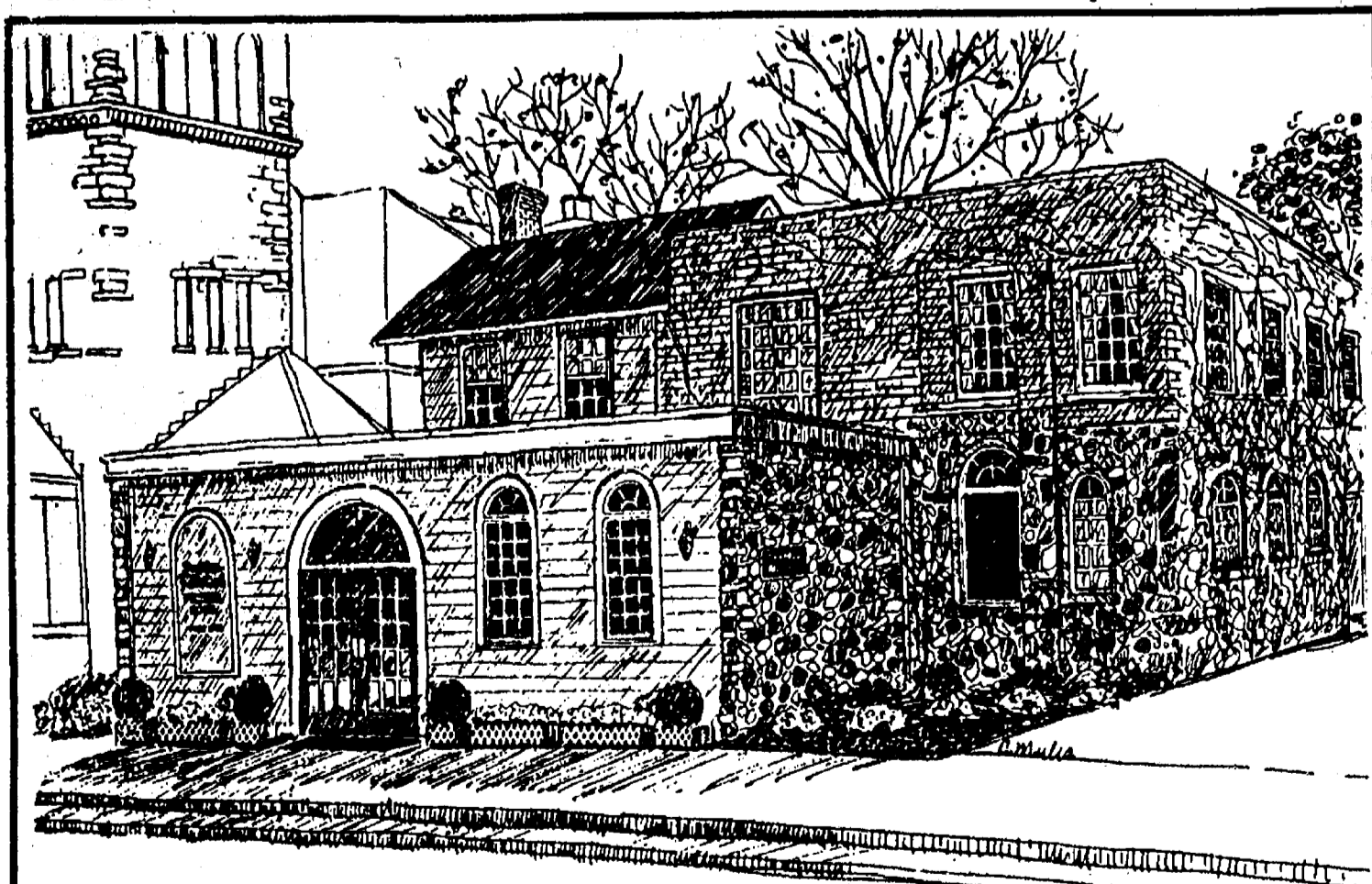

Staffan-Mitchell Funeral Home

124 Park Street, Chelsea, Michigan

1-313-475-1444

Pre-Arranged
Funeral AccountsMonuments, Markers
Cemetery LetteringCremation
Services

Serving Chelsea Since 1853

Member by Invitation, National Selected Morticians

Woman's Club Makes Final Plans For Annual Dinner

Woman's Club of Chelsea met at the Crippen Building on April 12. Guest for the evening was Marian Kerns.

President Lila Pawlowski conducted the business meeting at which the final plans for the Woman's Club's annual dinner were reviewed. The club will gather on May 10 at Schuler's in Jackson for a 6:30 p.m. cocktail hour, followed by dinner and program. The dinner committee is headed by Myra Colvin, assisted by Ruby Strieter and Jinny Johnson.

The next regular meeting will be the annual meeting on April 26 in the Library clubroom.

Marian Kern spoke briefly on the need for Red Cross blood drive volunteers in the Chelsea area.

Highlight of the evening was the auctioning of decorated boxes or baskets containing a donated individual dessert. Linda Cole received the honorary prize of most original for her "Hot Air Balloon" dessert basket. The auctioneer was Jinny Johnson.

Hostess for the evening was Shirley Smith, assisted by Lucile Finkbeiner.



NAPIER-BOLLINGER: Mr. and Mrs. Duane Castanier of Stockbridge have announced the engagement of their daughter, Katrina Lee Napier, to Charles Gary Bollinger, son of Mr. and Mrs. Duane Bollinger of Chelsea. The future bride is the 1985 graduate of Chelsea High school and is employed by ADP. The future bridegroom is a 1985 graduate of Chelsea High school and is attending Washtenaw Community College's field service engineer program. He is employed as a supervisor at the University of Michigan. A June wedding is planned.

Hospital Offers Education Program On Osteoporosis

Chelsea Community Hospital will sponsor a community education program on osteoporosis in observance of National Osteoporosis Prevention Week, May 8 through May 14.

The program entitled, "What You Should Know About Osteoporosis," will be presented on Wednesday, April 27, at 7 p.m. in Chelsea Community Hospital's Women's Health Center.

Barb Colmery, R.N., B.S.N., clinician for the Women's Health Center, will be the course instructor.

There will be a \$5 charge and pre-registration is required by calling 475-3979.

This year's National Osteoporosis Prevention Week theme is "Build a Stronger Future."

Osteoporosis is a bone disease afflicting 24 million Americans; primarily post-menopausal women and the elderly. Osteoporosis is called the "silent disorder" because most people do not realize they have it until it is diagnosed by their physician or they suffer a fracture due to fragile bones.

There are some simple, preventive measures which may be taken to keep bones healthy. These should be started early and continue throughout life.

Child Study Club Hears Report on Dutch Walkathon

On April 12 members of the Chelsea Child Study Club met at the home of JoAnn Richardson.

After a brief business meeting, Reat Vandervoort a native of Holland who has resided in the U. S. for the past 30 years, told us about her and her family's experiences in the Holland Walkathon.

For three years she, with five of her sisters, two brothers and two sisters-in-law, have participated in this event.

Last year 35,000 people took part with 37 different nations being represented, including 918 Americans.

Reat plans to return again this July to Nymegor where the walk takes place and to take part with her family.

Co-hostess for the evening was Sue Sheffield.

Spring Dinner will be on May 10 and members are urged to get their dues to the treasurer by April 28.

Father-Son Banquet Held April 8 at First Congregational

On April 8 at 6:30 p.m. fathers, sons and friends from Chelsea and out of town gathered to attend a banquet held at First Congregational church to honor our fathers and sons.

The dinner invocation was given by the Rev. Gerald Bowen, interim pastor of First Congregational and was followed by a dinner.

After the dinner the gentlemen gathered in the church sanctuary to enjoy a film and talk by Craig Wales of the Michigan Department of Natural Resources. A short question and answer period followed the film.

The "younger set" adjourned to the movie theatre and enjoyed cartoons and games.

A poll was taken and the oldest father in attendance was Martin Steinbach, accompanied by his son, Ray Steinbach, both of the Chelsea area.

The youngest son attending was Max Hepburn, who was accompanied by his father, John Hepburn, and also his grandfather, Max, all of the Chelsea area.

The father who came the farthest was the Rev. Gerald Bowen from the Leslie area. He was accompanied by his son, Arnold, and grandsons, Jeffrey and Jared.

The son coming the farthest was Steve Baker of Toledo, O., son of Howard Baker.

Lioness Club Hears About County's Solid Waste Problems

Chelsea Lioness Club met at the Citizens Trust Bank on Monday, April 11.

Lion Sam Blake from the Ypsilanti Lions Club gave a short slide presentation on Welcome Home for the Blind, a home for visually impaired senior citizens in Grand Rapids. It is a Lions Club state supported project.

Tom McMurtrey, co-ordinator for Waste Treatment Centers in the county followed with a slide presentation on the solid waste problem and proposed solutions. Options that were recommended were recycling, composting, refuse derived fuel and incineration.

A recycling center will soon be opening in Chelsea to handle newspapers, glass, and tin cans. This is the first step to waste reduction.

Refreshments were served by Betty Severn, and Carol Strahler after a brief business meeting.

The next meeting will be the installation dinner on May 9 at the Chelsea Hospital.

Information Meeting Slated for Volunteers At Health Center

An information meeting for prospective adult and teen volunteers will be held from 7 to 8 p.m. April 25 in Classroom 1 at St. Joseph Mercy Hospital Education Center in Ann Arbor.

Volunteers help out at St. Joseph Mercy Hospital, Mercywood Health Building, Huron Oaks Chemical Dependency Facility, Maple Health Building in Ann Arbor, at Arbor Health Building in Plymouth and at McAuley Health Building in Canton.

Volunteers can work directly with patients or in non-patient contact positions. Complete orientation and training are provided for all programs.

To sign up to attend an information meeting or for more information, call the Catherine McAuley Health Center Volunteer Services Dept., 572-4159.

Anderson on Dean's List

Laura Anderson, daughter of Mr. and Mrs. Richard Anderson of Chelsea, is on Michigan State University's winter term dean's list. Anderson earned a 3.86 average while taking 19 credit hours.

Anderson is a 1985 graduate of Chelsea High school. She is a junior at MSU and is majoring in criminal justice and psychology.

The Chelsea Standard, Wednesday, April 20, 1988

3

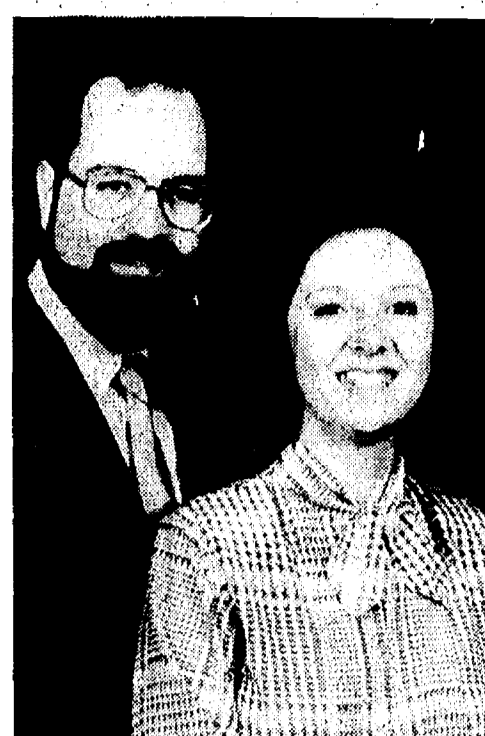

KROUSE-PFEIFLE: Mrs. Robert Krouse, of Johnstown, Pa. has announced the engagement of her daughter, Karen Krouse, to Daniel Pfeifle, son of Mrs. Jack Pfeifle of West Germany and the late Mr. Pfeifle. The bride-to-be is a 1974 graduate of Conemaugh Valley High School of Johnstown, O. and a 1978 graduate of Bob Jones University in Greenville, S.C. She is a teacher at Mentor Christian school in Mentor, O. Her fiancé is a 1976 graduate of Chelsea High school and a graduate of the Department of Navy Nuclear Power school. He is employed by the Cleveland Electric Illuminating Co. at the Perry Nuclear Power Plant in North Perry Village, O. The wedding will take place June 11 at Bible Community church of North Mentor, O.

Marsh-Doll Engagement Told

Mr. and Mrs. J. Harold Marsh of Huntsville, Ark., have announced the engagement and approaching marriage of their daughter, Kaye Michelle, to Gerald William Doll, son of Mr. and Mrs. Donald W. Doll of Chelsea.

Miss Marsh was graduated from Howard Payne University, Houston, Tex. Mr. Doll was graduated from the University of Arkansas, Fayetteville, and is associated with United National Real Estate, Huntsville.

The wedding is planned for 7:30 p.m. May 14 at the First Baptist church in Huntsville with a reception immediately after the ceremony. The newlyweds will include a stop in Michigan on their wedding trip where a reception is being planned by the bridegroom's parents on June 4 at 6 p.m. at the American Legion Hall, 1700 Ridge Rd., Chelsea.

"One berry, one kiss," wrote American author Washington Irving about mistletoe. But National Wildlife magazine reports that the custom of kissing under the mistletoe goes back much further than the 19th century. According to Norse mythology, the Goddess Frigg made the plant a symbol of love and promised to bestow a kiss on all who passed under it.

MY FAIR LADY

Lyrics by Alan Jay Lerner
Music by Frederick Loewe

April 22, 23, 29, 30, 1988
8:00 PM

Adult \$12 Student \$8 Seniors \$6
Sunday Matinee April 24, 1988
2:00 PM
All Seats \$5

Saline High School
700 S. Main Street, Saline
Tickets/info: 663-7817

Saline Area Players

CAROL'S CUTS

40 CHESTNUT

Monday, Wednesday
and Friday

475-7094

By Appointment Only
9:00 a.m.-3:00 p.m.

SPRING OFFICE PRODUCTS SALE		
	Reg.	Sale
Hammermill copy paper, 8 1/2 x 11.....	\$ 7.85	\$ 3.69
Hammermill copy paper, 8 1/2 x 14.....	\$ 9.25	\$ 4.59
Bic pens, ea., box of 1 doz.....	\$ 3.48	\$ 1.95
Paper clips, ea. box.....	\$.26	\$.17
Swingline staplers.....	\$10.95	\$ 6.95
Swingline staples.....	\$ 3.65	\$ 2.15
Ticonderoga pencils.....	\$ 3.00	\$ 1.85
Avery copier labels.....	\$28.04	\$20.89
Aigner bindex indexes.....	\$ 1.00	\$.68
UHY glue stick.....	\$ 2.19	\$ 1.38

And many more items that are on sale.

Register To Win a 20" Color TV

Chelsea Office Supply

118 S. Main
Mon.-Fri. 9:30-5:30
Ph. 475-3539 or 475-3542
Sat. 9:30-4:00

*Begin with a Sparkle
That Will Match Her Eyes*



An engagement ring is the beginning of so many beautiful moments to come. So it should be a beautifully faceted diamond engagement ring from ArtCarved. Because the sparkle of the diamond and the glow of 14 Karat gold will magically capture the love you feel. The carat weight and quality of your diamond is stamped inside your ring for assurance of lasting value.

Come choose from our complete collection

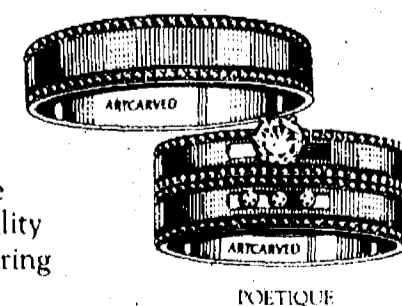

ARTCARVED

WINANS JEWELRY

**EAR PIERCING
FREE**

with purchase of piercing earrings. Parental consent required under 18.

WINANS JEWELRY

LouverDrape Daylight Savings

Earn a \$10 Rebate on every 100% LouverDrape Vinyl Vertical Blind

**KENNEDY-BELL
VOGEL
DRAPERIES
AND BATH SHOP**

"A Name Synonymous
with Quality Since 1926"

**CALL
475-7707**

In-Home Estimates
Days or Evenings

LouverDrape

Tell Them
You
Read It
in
The Standard

ServicEMASTER

Commercial & Residential
Cleaning Services

**ServicEMaster
of Chelsea**

19840 Waterloo Rd.
Chelsea, MI 48118
(313) 475-3790 Business

**Don and Marlene Krieger
Owners**

GRADUATES

When you need
Announcements
Name Cards
Memory Books
Jewelry
Party Supplies
See Us!

The
Chelsea Standard
300 N. Main St.
Chelsea

GET READY...

The warm weather is here
and we know you want to look your best
without a lot of fuss!

Denise would like to make
your new look **AFFORDABLE** as well as
EASY, so now until May 7th receive 20%
off any service from perms to Hi-lites, and
look great for the summer!

Present this ad for discount

OPEN EVERY EVENING - WALK-INS WELCOME

Gemini Family Hair Care

107 W. Middle St., Chelsea

(313) 475-7006

Now open till 5 p.m. Saturday



Washtenaw 4-H Volunteer Leaders May Attend Workshop

Washtenaw county 4-H volunteer leaders are invited to attend an entomology workshop May 13-14, at Kentun Center in Tustin.

Participants will be able to improve their basic knowledge of insects and gain hands-on experience in new 4-H entomology project areas.

Workshop sessions will cover habitat studies, including woodlands, wetlands and fields; incorporating plants into insect projects; and insect photography illustration.

Reservations are due May 2. For more information about the entomology workshop or other 4-H activities, contact the Washtenaw County Co-operative Extension Service 4-H office, or call 971-0079.

Scoliosis Screening

(Continued from page one)

Early detection and treatment can prevent pain, breathing difficulties, short stature and obvious chest deformities resulting from progression of the problem. Correction is possible with body braces and through other methods. Allowed to progress without medical attention, however, correction often requires surgical procedures.

It is the hope of the Beach school staff that the screening program will prevent later problems from scoliosis or Kyphosis for all students participating.



THIRD DEGREE members of the Chelsea Knights of Columbus Council 3092 were on hand for the sixth annual Recognition Day at St. Louis Center for Boys last Saturday night. Knights of Columbus activities provide financial assistance for the school. From left are Al Zangara, William Harvey, Donald Doll, Ed Beissel, Mike Dutzer, Robert Guerin, Norman Newman and Larry Grant.

cial assistance for the school. From left are Al Zangara, William Harvey, Donald Doll, Ed Beissel, Mike Dutzer, Robert Guerin, Norman Newman and Larry Grant.

Tootsie Roll Drive Surpasses Goal

The 1988 Knights of Columbus Tootsie Roll Drive resulted in \$4,377 to be used for mental retardation programs in Chelsea and around the state. At the onset of the drive, organizers Jerome Martell and Larry Kranich stated that their goal was to exceed last year's collection which was \$4,152. They are pleased that due to the generosity of the community, the goal was easily reached, \$275 more being collected.

On Friday, March 25, and Saturday, March 26, about 40 K. of C. members and auxiliary members collected money, giving donors Tootsie Rolls in exchange. Martell said that retirees were particularly helpful on Friday, when many of the younger members could not get off work to participate. On-the-street contributions increased this year by \$175, while business contributions went up by \$100. Thirty-five cases of Tootsie Rolls were given away.

Martell attributed two reasons for the drive's success: the sunny weather, which meant more people were out and about, and the help of St. Mary's CCD Youth Group. The teenagers paired with adults and were able to give more complete coverage in the downtown area.

This year's Tootsie Rolls drive was the 13th. Martell said, "People are getting to know us and are more generous." The drive is always held the week before Easter. Eighty percent of the money collected will stay in Chelsea or Stockbridge, going to St. Louis School for Boys, and to Chelsea and Stockbridge's special education programs. The other 20 percent goes to state programs.

Since Stockbridge does not have a K. of C. chapter, members of the Catholic church in Stockbridge join with the Chelsea K. of C. by collecting in Stockbridge. The money they collect goes to the Stockbridge special education program.

Give a Gift Subscription to The Standard!

SENIOR MENU & ACTIVITIES

Weeks of April 20-27

Wednesday, April 20—

9:30 a.m.—Cards and needlework. LUNCH—Chicken cacciatore, Italian vegetables, garlic bread, applesauce, milk.

1:00 p.m.—Fitness.

1:00 p.m.—Bowling.

Thursday, April 21—

9:30 a.m.—Cards.

10:00 a.m.—Newsletter.

LUNCH—Shepherd's pie, tossed salad, rye bread w/ butter, chilled pears, milk.

1:00 p.m.—Kitchen Band.

2:00 p.m.—Square dance.

Friday, April 22—

9:00 a.m.—4:30 p.m.—Trip to Gibraltar Trade Center.

9:30 a.m.—Cards and needlework.

10:30 a.m.—Progressive euchre tournament.

LUNCH—Veal birds with dressing, scalloped potatoes, muffin w/ butter, dessert, milk.

Monday, April 25—

9:30 a.m.—Cards and needlework.

9:30 a.m.—China painting.

9:30 a.m.—Bingo.

LUNCH—Corn beef hash, cucumber-green pepper salad, lunch rolls w/ butter, orange juice, granola bar, milk.

1:00 p.m.—Bingo.

Tuesday, April 26—

9:30 a.m.—Cards and needlework.

9:30 a.m.—Crafts.

9:30 a.m.—Art class.

LUNCH—Chicken a la king with peas, beet-onion salad, biscuits, honey, apricots, milk.

1:00 p.m.—Euchre.

1:30 p.m.—Cribbage.

Wednesday, April 27—

9:30 a.m.—Cards and needlework.

10:30 a.m.—McDonald's birthday party at the Senior Center.

LUNCH—Roast beef, gravy, mashed potatoes, corn, whole wheat bread w/ butter, dessert, milk.

1:00 p.m.—Fitness.

1:00 p.m.—Bowling.

Cabinet Maker . . .

(Continued from page one)

since graduating from Huron 12 years ago.

"I'm not interested in coming here and taking business away from anyone else," Packard says.

"I do so much work in Ann Arbor that it shouldn't hurt anyone here."

Packard says he was attracted to Chelsea by the rental price of the Jiffy Market building and the more subdued lifestyle here.

ARNET'S

CEMETERY MONUMENTS ARE OUR PROFESSION . . . NOT A SIDE LINE

Oldest and Largest in This County
4495 Jackson Road, Ann Arbor, Mich.

If you would like to join our sales staff, call Don Sieg, Sales, 665-3658

Subscribe to The Chelsea Standard!

Servicemaster
FREE ESTIMATES
FREE SOIL PROOFING WITH TWO ROOMS OF CARPET CLEANING
CARPET CLEANING
SMOKE DAMAGE CLEANING
Don and Marlene Krieger Owners
Commercial & Residential Cleaning Services
ServiceMaster of Chelsea
19840 Waterloo Rd.
Chelsea, MI 48118
475-3790 Business
475-7176 Home
WATER DAMAGE CLEANING
UPHOLSTERY CLEANING

Spring is in the air!

Come celebrate spring with us at the 3rd annual . . .

COUNTRY CRAFTS AND FINE ARTS SHOW

EDDIE EDGAR SPORTS ARENA
Lyndon at Farmington Road
Livonia

APRIL 22, 23 & 24
Friday — 3 to 9 pm
Saturday & Sunday — 10 am to 6 pm

Come capture the essence of today's country style — wall hangings . . . hand-woven rugs . . . heirloom quilts — and a thousand more treasures for you to cherish through the years.

Driving A New FORD AEROSTAR Is Easier Than You Think

ONLY \$245⁸⁶ PER MONTH

With an AFFORDABLE PALMER FALS lease

Closed end non-maintenance lease. 48 months. Total of Payments \$11,801.28. \$250.00 refundable security deposit plus 1st month payment on delivery plus 4% use tax, lic. and title fee in advance. Lessee has no obligation to purchase car at lease end but may arrange to purchase car at a negotiated price with the dealer. Total mileage allowed 60,000 miles, penalty over 60,000 .06 per mile. Lessee responsible for excess wear and tear. Existing rebate assigned to dealer. Some units must be ordered.

PALMER FALS
FORD — MERCURY
FORD AUTHORIZED LEASING SYSTEM

OPEN: MON. AND THURS. 8:30 A.M. 'TIL 9:00 P.M., TUE., WED., AND FRI. 8:30 A.M. 'TIL 6:00 P.M., SAT. 'TIL 1 P.M.
SERVICE OPEN SATURDAYS TOO!
In Washtenaw County since April 15th, 1912
CHELSEA 475-1301

Wisk Away Cleaning Service
by uniformed, trained professionals
Call Wisk Away Cleaning Service today for your free estimate.
761-1100
A Bonded & Insured Company
Window Washing
"One of life's affordable luxuries"

MARY K. BARKLEY, D.D.S.
Orthodontics for Children and Adults
1200 S. Main Street
Chelsea
Phone: 475-9143
Mondays and Tuesdays, by appointment.

SPRING BRINGS MUD!

CONCRETE Will Solve the Problem!

CROWNOVER CONCRETE & BLOCK CO.

CHELSEA 313-475-9179 **JACKSON 517-784-9108**

Express the Little People

Ages 14 and under

Stop in and look at our kids books

Every Day is Kids day at Gemini!
We love to keep them up-to-date with fun new hairstyles.
From haircuts to perms, you'll enjoy the care we give our kids, along with how GREAT they look!

Gemini Family Hair Care
107 W. Middle St., Chelsea
(313) 475-7006
Now open till 5 p.m. Saturday



CHELSEA HOME MEALS PROGRAM will be one of the beneficiaries of donations by Federal Screw Works to the Chelsea United Way Campaign. The company recently received the Labor Award for 1987-88 as employees gave the greatest increase in contributions over the previous year. Money from Federal Screw employees, as well as other contributions, will help pay for a coordinator for the home meals program. Meals, prepared at the Chelsea United Methodist Retirement Home, are

delivered by senior volunteers to participating people in the community. From left are home meals volunteers Cathy Tassinari, Arly Spink and Steve Worden, meals recipient Mary Clark, Dennis Patton, director of human resources at Federal Screw Works, Bob Brown, union representative, Barbara Rose, Chelsea United Way board president, and John Dettling, Chelsea United Way awards chairman.

Free Colorado Blue Spruces Available

The National Arbor Day Foundation is giving 10 free Colorado Blue Spruce trees to everyone who becomes a Foundation member during April, 1988.

The free trees are part of the non-profit Foundation's effort to encourage tree planting for conservation and beautification throughout America.

"Colorado Blue Spruces were selected for this campaign because of their many uses in the home landscape," John Rosenow, the Foundation's executive director, said. "They lend beauty to their surroundings with their silver blue-green color and compact conical shape. They can be used as individual ornaments, an energy-saving windbreak, a privacy screen, or as living Christmas trees."

The 10 free Colorado Blue Spruces will be shipped postpaid in April or May with enclosed planting instructions. The six- to twelve-inch trees are guaranteed to grow, or they will be replaced free of charge. The Foundation will give the 10 free trees to each new member contributing \$10 during April.

To become a member of the Foundation and to receive the free trees, a \$10 membership contribution should be sent to Ten Blue Spruces, National Arbor Day Foundation, 100 Arbor Ave., Nebraska City, Neb. 68410, by April 30.

The Chelsea Standard, Wednesday, April 20, 1988

5

Michael W. Bush, CPA, PC

CERTIFIED PUBLIC ACCOUNTANT

Income Tax & Consulting Services

Computerized Bookkeeping

PERSONAL-BUSINESS-CORPORATE-FARM

Mon.-Fri., 9 a.m.-5 p.m.
Evening & Sat., by appointment

8064 Main St., Dexter
Telephone: 426-3045



The Chelsea Hearing Aid Centre offers its hearing aid customers a one-month free wear trial and follow-up office service after the 30-day period.

TRY BEFORE YOU BUY

CHELSEA HEARING AID CENTRE

55 Chestnut Dr. • Suite A • 475-9109

- Testing • Repairs • Hearing Aid Sales New & Reconditioned
- Batteries • Assistive Listening Products • Accessories
- Third Party Billing Accepted • Trade-ins welcomed

Open Saturdays 8:30 to 2

Evenings by Appointment

QUOTES

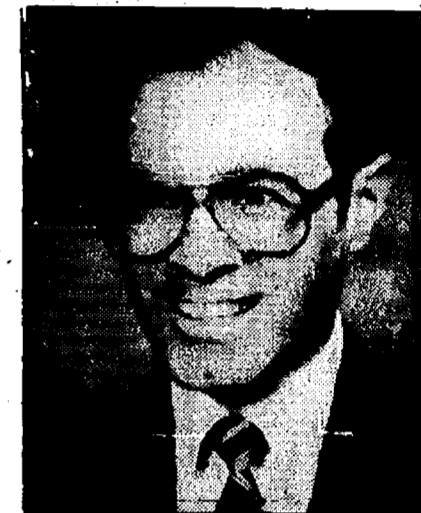

DONALD A. COLE Director

"The Gods sell us all good things for hard work . . ."
—Epicharmus

Today, as it was with the ancients, hard work is the surest and safest method of acquiring the good things. Hard work and serious effort is not always the whole formula for our own measure of success; it also requires an efficient application of our particular talents and skills.

The ancients, however, had one small advantage in that there were perhaps far fewer good things in a material sense to spur them on to greater effort. Today, many people find themselves pushing harder in a frenzied effort to keep abreast of the so-called good things which are so tantalizing, so passionately coveted and so numerous.

We are always available to serve or discuss with you any matter pertaining to funeral services, including detailed information on prices.

COLE-BURGHARDT FUNERAL CHAPEL

Your Chelsea Funeral Home with the "HOME" Like Atmosphere

214 EAST MIDDLE ST.

PHONE 475-1551

Eisenbeiser Turf

(313) 475-7220

- GRASS
- IRRIGATION
- TREES/SHRUBS
- LAWN REPAIR
- RETAINING WALLS

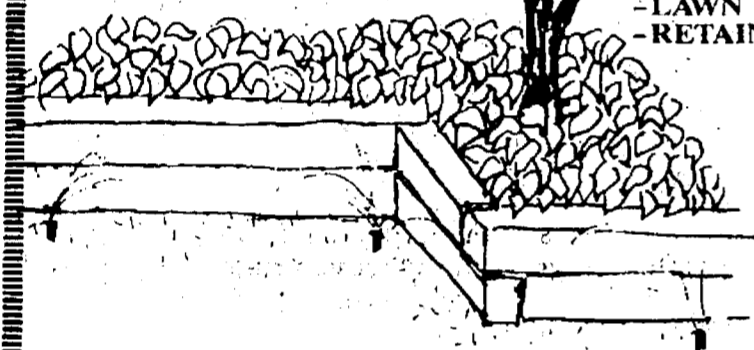

Tell Them You Read It in The Standard!

We Bring College Closer to Home.

At Washtenaw Community College we know it isn't always convenient to come to our main campus for classes. That's why we bring college home by offering classes at the high schools in Chelsea and Dexter.

This spring you can find a variety of evening classes offered at these home town locations:

Chelsea

Chelsea High School, E. Washington, Spring Session: English Composition II; Math (Basic, Occupational, Business, Health Science); Algebra (Introductory and Intermediate); Triangle Trigonometry.

All of the Chelsea classes meet from 6-9:10 p.m. Mondays and Wednesdays except for English Composition II, which meets 6-9:10 p.m. Tuesdays and Thursdays.

Dexter

Dexter High School, 2615 Baker Road, Spring Session: Math (Basic, Occupational, Business, Health Science); Algebra (Introductory and Intermediate); Triangle Trigonometry.

All of the Dexter classes meet from 6-9:10 p.m. Tuesdays and Thursdays.

You can register at the above sites on Wednesday, April 27 from 6:00 - 8:00 p.m. Or you can register at our main campus, 4800 E. Huron River Drive, Ann Arbor, from April 25 through May 6.

Call one of these numbers if you'd like more information: 973-3548 or 973-3650.



Mock Trial Team Takes Second Place At State Event

Chelsea High school's Mock Trial Team took second place last Saturday in the State of Michigan Mock Trial Tournament held in Detroit. The Mock Trial Team is an organization at the high school comprised of students dedicated to learning more about trial procedure.

Interested students were divided into separate teams for the prosecution and the defense of a highly detailed "mock" murder case written by the State Mock Trial directors. After two months of careful study of the case, and help from local attorney Diana Newman, the team went to the Detroit City County Building to demonstrate their role-playing skills in the courtroom.

Thirty-nine schools sent teams to the tournament, and each team competed twice in the morning rounds. Chelsea's team went on to compete in the finals that afternoon. The team ended up with a second-place ribbon for competition and a 13th place overall in total points.

CHS senior Kristina Steffenson, who acted as the first attorney for Chelsea's defense team stated, "I had a good time, but I really underestimated how hard it was going to be. Giving an impromptu speech under pressure and still managing to make sense is not easy."

The first attorney for Chelsea's prosecution team, senior Jamie Hoff-

man, added that the tournament was "a real challenge . . . it was exciting and nerve-racking at the same time." Hoffman also said she feels mock trial benefits those students involved by "giving them a greater understanding of trial procedure. It is also good speaking experience, because you have to think on your feet." Hoffman said that more preparation time with a lawyer would help next year's team.

Other Chelsea students involved include: Pat Houle, second attorney for the prosecution; Brant Snyder, second attorney for the defense; Bill Huetteman and Teresa Rudnicki, witnesses for the prosecution; and Julie Dukes and Dan Pletcher, witnesses for the defense. James Bechtelheimer, a CHS government teacher, acted as advisor for the team.

"A lot of the teams were really good, too," said Steffenson.

"I think we did very well considering how tough the competition was."

Learning Disabilities Support Group To Meet April 21

Parents Support Group for Learning Disabilities will meet Thursday, April 21 at 7:30 p.m. in the Media Center at Dexter High school.

Georgiana Siehl of the Family Education and Communication Center in Ann Arbor will speak on "The Impact of Temperament in the Classroom and in the Home."

There is no charge and anyone interested is urged to attend. Babysitting will be provided.

For further information please call 426-3813.

Please Notify Us In Advance of Any Change in Address

Steven A. Yarows, M.D. and Martin P. Gleespen, M.D. take great pleasure in welcoming

Paul G. Smith, M.D.

to their practice. Specialist in Adult Medicine with subspecialty in

Kidney Diseases and High Blood Pressure

Call (313) 475-8677 for an appointment

ARE YOU A MEMBER OF A.A.R.P.?

We have special insurance rates for A.A.R.P. members.

CHELSEA INSURANCE



CHERYL RAKOWSKI

CALL
475-2323
or 1-800-292-0361

COMMUNITY CALENDAR

Monday—
Lima Township Board meets the first Monday of each month at 8 p.m., Lima Township Hall. advx14tf

Chelsea Recreation Council 7:30 p.m., fourth Monday of the month, Village Council chambers. 35tf

Chelsea Kiwanis Club meets every Monday, 6:30 p.m. at Chelsea Community Hospital.

Chelsea School Board meets the first and third Mondays of each month, 8 p.m., in the Board Room.

Chelsea Lioness, second Monday of each month at the Meeting Room in the Citizens Trust on M-52, Chelsea, at 7:30 p.m. Call 475-1791 for information.

Parents Anonymous Group, Chelsea, a self-help group for abusive or potentially abusive parents, Mondays, 7-9 p.m. Call 475-9176 for information.

Waterloo Area Historical Society Board of Directors meets the third Monday of each month 7:30 p.m., at Waterloo Farm Museum. For more information call Nancy Kaufman, 475-3692.

Eating Disorders Support Group, third Monday of each month, 7-8:30 p.m. at Chelsea High school library. Purpose of this group is to support anoretics, bulimics and their families. For more information call Debbie Osborne 475-2130 after 3 p.m. Mon., Wed., Fri.

VFW Ladies Auxiliary, second Monday of each month, 7:30 p.m. at 105 N. Main St., Chelsea.

VFW Auxiliary Post 4076 meet second Monday of the month, 7:30 p.m., VFW Hall, 105 N. Main St., Chelsea.

Tuesday—
Huron Oaks, Parent Support Group, based on the steps of Al Anon, for parents with chemically dependent adolescents whether or not they are in treatment; 8-9 p.m. Tuesday, cafeteria of Huron Oaks Chemical Dependency Treatment Facility, 5301 E. Huron River Dr. (in the same complex as St. Joseph Mercy Hospital). For more information, call Kathy Bishop, 572-4302.

Sylvan Township Board regular meetings, first Tuesday of each month, 7 p.m. Sylvan Township Hall, 112 W. Middle St. advtf

American Business Women's Association 6:30 p.m. at the Chelsea Hospital fourth Tuesday of each month. Call 475-1707 for information.

Olive Lodge 156 F&AM, Chelsea. Regular meeting, first Tuesday of each month.

Lima Township Planning Commission, third Tuesday of each month, 8 p.m., Lima Township Hall. advx30tf

Chelsea Village Council, first and third Tuesdays of each month, 7:30 p.m. advtf

Lions Club, first and third Tuesday of every month, 6:45 p.m., at Chelsea Community Hospital. Ph. 475-7324 or write P.O. Box 121, Chelsea.

Chelsea Rod and Gun Club regular meeting, second Tuesday of each month at the clubhouse, Lingane Rd. 49tf

Chelsea Rebekah Lodge No. 130 meets the first and third Tuesday of each month, at 7:30 p.m.

Chelsea Communications Club, fourth Tuesday of each month, 8 p.m., Chelsea Lanes basement meeting room.

Rotary Club, Tuesday noon, Woodlands Room, Chelsea Community Hospital.

Chelsea Chamber of Commerce Board of Directors meetings, second Tuesday, each month, noon, Chelsea Community Hospital, private dining room.

Next regular meeting of the Woman's Club of Chelsea will be at the McKune Memorial Library Clubrooms on April 26, at 7:30 p.m. Annual business meeting, annual reports are due.

Wednesday—
Friends of McKune Memorial Library meet the first Wednesday of every month, 7:30 p.m., at McKune Library. New members welcome.

VFW Post 4076 meeting second Wednesday of month, 7:30 p.m. VFW Hall, 105 N. Main.

Chelsea Athletic Boosters, third Wednesday of each month in the teachers lounge at Chelsea High school, 7 p.m. Everyone is welcome.

OES meets first Wednesday of the month at the Masonic Temple, 113 W. Middle St., 7:30 p.m.

Toastmasters International, each Wednesday at 12 noon in Woodlands Room at Chelsea Community Hospital. For information call Martha Schultz, 475-7505, or Diana Newman, 475-2156 or 475-8671.

OES Past Matrons dinner and meeting at Senior Citizens Site, North school, second Wednesday every month at 11:45 a.m. Reservation by Monday, preceding meeting. Ph. 475-1779 or 475-1141. 8tf

Washtenaw County Convalescent Homes Auxiliary, Wednesday, April 20, at Zion Lutheran church, Ann Arbor, beginning at 9:30 a.m. The meeting, with activities directors from the various homes, will be followed at noon by the spring luncheon.

Flower and Garden Club, first meeting, Wednesday, April 20, 10 a.m. until noon. 509 Wellington, Chelsea. Possible evening meetings. No fees or membership costs. Call 475-7107 for more information.

Thursday—
Do you live or have you lived with the problem of alcoholism or chemical dependency? Do you feel angry, lonely and frustrated? Does the problem dominate your thoughts and your life? If so, Al-Anon/Adult Children of Alcoholics can help you to find solutions that lead to serenity. Thursday evenings, 7:30 p.m., Parish Center, St. Joseph's Church, Dexter.

Chelsea Rod and Gun Club Auxiliary regular meeting, second Thursday of each month, 7:30, clubhouse, Lingane Rd.

Chelsea Area Players Board meeting second Thursday of each month, 7:30 p.m., at Citizens Trust meeting room. For more information call 475-2629.

American Legion Post No. 31. General meeting the first Thursday of each month at the post home, Cavanaugh Lake.

New Beginning, Grief Group first and third Thursday each month, 7:30-9 p.m., Family Practice Center, 775 S. Main St., Chelsea.

Knights of Columbus Women's Auxiliary, second Thursday of each month, 8 p.m. at K. of C. Hall, 20750 Old US-12.

Substance Abuse Lecture Series: Meetings: 7:15 p.m. every Thursday; Chelsea Community Hospital, Dining Room. Series is open to the public to provide awareness and education regarding various aspects of alcoholism or other chemical dependence abuse.

Chelsea High School P. T. T. (Parents Teachers Together) third Thursday of every month in Board of Education Room.

Story Hour for children three years and up. Every Thursday 10 a.m. to 10:45 a.m. at McKune Memorial Library, S. Main St., Chelsea.

Friday—
Senior Citizens meet third Friday of every month for pot-luck dinner, games and cards, 6 p.m. at Senior Citizens Activities Center at North School.

Misc. Notices—
Parent to Parent Program: in home, friendly, visiting support system for families with children. Call 475-3305.

Parents Without Partners, support group for single parents. Youth activities, social events, discussion groups. For membership information, call recording at 973-1933.

Home Meals Service: Chelsea. Meals served daily to elderly or disabled. Cost per meal, \$2.25 for those able to pay. Interested parties call Ann Feeeney, 475-1493, or Mary Erskine, 475-2821.

Chelsea Social Service, 475-1581, 2nd floor of Village Offices. Thursdays, 10 to 4, or if an emergency need at other times, call Linda at 475-7405 or Jackie at 475-1925.

Sexual assault counseling for victim, family, friend. Assault Crisis Center, 40009 Washtenaw, Ann Arbor, 994-1616, no charge.

FIA Community Center, open Mon.-Fri. for free services: food, clothing and financial assistance.

Alcoholics Anonymous group, every Tuesday, 12 noon, 2nd floor, 104 E. Middle St., Chelsea. A. A. Alonon meets every Saturday at 7 p.m., 2nd floor, 104 E. Middle St., Chelsea.

Brick Smashes Car Window

A resident of the 500 block of Wilkison St. reported to Chelsea police that someone threw a brick and smashed a window in her 1986 car on Tuesday, April 12. The brick and shattered glass were in the front seat when police arrived at 7:40 a.m. at the woman's home. The window and window frame were both damaged.

Letters to the Editor

Dear Editor,
With regard to the picture of the Chelsea Village Council, circa 1929 or 1930, published in The Chelsea Standard on March 8, 1988, the identification of one person has what I believe is an erroneous statement with regard to John Schenk. He was not the owner of Schenk's Department Store but a clerk-employee and a brother of the owner. I never remember hearing the owner's name but he was always mentioned by initials which I cannot recall, however they could have been "S. P." The owner's son's name was Sydney who at one time lived in the house south of the big one on the southwest corner of Madison and Park.

With regard to the excellent picture of the Last Supper as painted by Fr. Germano Pegoraro in the March 2nd issue, there is some interesting conjecture with regard to actual arrangements of the furniture and the accoutrements of the 13 persons in the room. In my recent researching the term "Maundy Thursday" in the book by Peter Marshall, "The First Easter," the author describes the scene in this manner: "...Finally they took their places around the 'U' shaped table..." Paraphrasing, we can imagine those distraught disciples stretched out on their stomachs on the table couches, not the conventional chairs for modern sitting and covering their bare feet with their long robes for warmth. Leonardo DeVinci, in his great masterpiece, also used similar details in arrangement as are shown in Fr. Pegoraro's picture.

Roy G. Ives,
1911 E. Hawthorne St.
Tucson, Ariz. 85719

CHS Class of '78 Seeks Addresses of Some Classmates

Chelsea High school class of 1978 will be having its 10th-year reunion at Weber's Inn in Ann Arbor. An evening of dining, dancing, and other types of memorabilia is planned.

The reunion committee has been unable to locate the following people: Teresa Arnett, Darrell Crawford, Linda Dorr, Bob Gottfried, Judy Jones, Jim Ingram, Kurt Ratzlaff, Pat Stevenson and Pat Smith.

If you know of any helpful information concerning these people, or anyone who didn't receive an invitation, please contact either Janet Nicola Rosentrotter at 475-3454 or Nancy Knott Harvey at (517) 522-5156.

4-H CLUBS

ROGERS CORNERS HERDSMEN
The April 18 meeting of the Rogers Corners Herdsmen was called to order at 7:57 p.m. A brief discussion was given by Mr. Bareis on sheep and the gates for the 4-H fair. Members were reminded about sheep weigh-in May 7 at the Farm Council Grounds from 9 to 12 a.m. Dues are set at \$10 per family.

John Everett came to the meeting and discussed many different awards that can be won through 4-H.

The next meeting will be May 16, at Rod Powers' house at 8 p.m. Members are to bring their newly begun feed records.

The meeting was adjourned at 8:52 p.m.

Tim Bristle, reporter.

State Licensed and Insured

JERRY HANSEN & SONS

ROOFING & SIDING COMPANY

Phone (313) 994-4232
P.O. Box 2123, Ann Arbor, Mich. 48106

ALL TYPES OF ROOF REPAIRS, SIDING, GUTTERS
DOWNSPOUTS INSURANCE WORK

27 Years Experience

Your advertising support makes this newspaper possible.

(517) 522-5122

ILES COLLISION

BUMPING - PAINTING - INSURANCE WORK
EXPERT COLOR MATCHING

AUTO PAINTING - \$150 up

142 W. Michigan Ave. Grass Lake, Mich. 49240

Charles E.

Sullivan Plumbing

Licensed Michigan Master Plumber

475-8114

Free Estimates

- Water Heaters
- Remodeling
- Service & Repair
- New Construction
- Water Softeners
- Sewer Cleaning

Reasonable Rates

call

KLINK EXCAVATING

for

TOP SOIL PROCESSED ASPHALT
SAND ROAD GRAVEL DRIVES
ALL TYPES OF STONES LIMESTONE

475-7631

WE'LL PAY TO REBUILD YOUR HOME... NO MATTER WHAT THE COST

That's how our guaranteed replacement cost coverage works. When you have a covered loss, we'll pay the cost of rebuilding your home even if the cost exceeds the insurance amount on your policy.

It's one of the options with a Homeowners policy from Farm Bureau Mutual Insurance Company of Michigan. Call today. Making your future a little more predictable.

FARM BUREAU INSURANCE GROUP

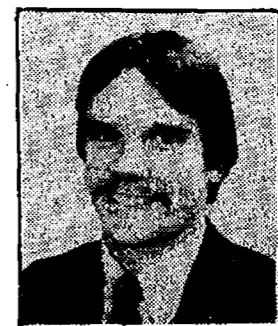
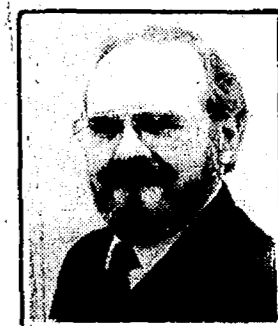
JOHN ROWE DAVE ROWE, CPCU, CIC

121 S. Main Chelsea, MI
Phone: 475-9104

Subscribe to The Chelsea Standard!



Dig Your Own Trees

- 2 ft.-4 ft. Pine & Spruce
- Priced \$4.00-\$8.00
- Open Sat. and Sun.
- Sat., April 16 thru Sun., May 15, 1988
- 10 a.m.-4 p.m.





Located at:
Dexter Animal Clinic
9500 N. Territorial
Dexter, Michigan 48130
426-5561

OPEN SUNDAYS 10-2

Full inventory of NAME BRAND AUTO PARTS AT DISCOUNT PRICES!

the Parts Peddler

AUTO SUPPLY STORES, INC.

PHONE 1-313-475-9106

1414 South Main St., (M-52)
Just off I-94 near McDonald's
CHELSEA



SPRING FABRIC SALE

10% OFF ALL FABRIC & THREAD

APRIL 21-30
(Closed Mondays)

Quilting Supplies Handmade Crafts & Gifts

WE ALSO CARRY:

- BUTTONS
- CROCHET THREAD
- SINGER SEWING NEEDLES
- CRAFT PATTERNS
- QUILTING SUPPLIES
- YARN
- KNITTING NEEDLES
- CROCHET HOOKS

115 W. Mich. Ave., Clinton, MI (517) 456-4856

The Amish Bonnet

Vaillencourt, Hedding Earn Scouting District Awards of Merit

Phyllis Vaillencourt and Doug Hedding have been honored with the Manhacke District's Award of Merit, the highest award for service to the community and Scouting that the district can present. They were presented with their awards at a Recognition Dinner on Thursday, April 14.

Vaillencourt moved to Chelsea in 1971 with her husband Tom and two children, Joe and Barbara. She quickly immersed herself in community affairs as she had while living in Clarkston and in Manistee.

In 1972, the Vaillencourts signed on with the Boy Scout troop committee of which their son was a member. Joe's Eagle Scout award some years later strengthened and increased their involvement in the Scouting movement.

When her husband held a succession of positions in the troop, Vaillencourt acted as his secretary and co-worker. Eventually she assumed responsibilities of her own and they became established co-commissioners and co-chairs in the district. They personally served as unit commissioners to the numerous and changing number of Chelsea packs and troops over this eight to 10 year period.

As Tom Vaillencourt's job took him all over the county, and as he devoted evenings to advanced degrees, she handled the phone calls and attended the occasional meeting alone. But essentially they worked as a husband-wife team and were introduced together at Blue and Golds and Courts of Honor as our commissioners.

Long ago her husband organized Saturday advancement sessions at their home in the fall and spring. Knowing the 13th Scout Law pertains to food, she prepared at her own expense over a period of 10 years, tasty luncheons for the participants.

They utilized their aluminum Airstream motor home to provide transportation to troop events. Scouts vied for the opportunity to travel in its luxury. She accompanied it twice to the National Jamboree in Pennsylvania and stayed in it at the troop week-long family camp at Germfist in the Upper Peninsula.

The troop's major money maker was a never ending collection of paper. The Vaillencourts offered the use of a 50-foot chicken shed at the rear of their house for the storage of paper. Later, a 42-foot semi trailer was added. Vaillencourt manned the telephone, maintained the list of contributors, co-ordinated the scheduling of pickups, and kept the record of boy-hours worked.

When the contents of the two structures were transferred to huge trailers for transportation to a distant city, the facilities of her home were thrown open to the entire troop. With the help of some mothers, she prepared unit-provided food for the ravenous Scouts.

Vaillencourt served her stints at Newkirk Day Camp handling Indian lore and security.

In 1978, a Howell Assistant Scoutmaster envisioned and organized the first Cub Color Hike. When he left the area the following year, the event experienced hard times. For the next eight years the Vaillencourts co-chaired this extremely successful

outing. She did the phoning, obtained the medical backup, arranged for the orange drink, prepared snacks for the staffers, and helped register.

The success of the Vaillencourts' efforts can be documented. The Color Hike has become the best attended activity in Munhacke District. Washtenong, recognizing a good thing and piggybacking on Munhacke's annual preparation, holds their Color Hike next week. The Potawatomi Trail committee has created new five mile patches to avoid repetition during a boy's Cubbing years. The Council Activities Committee lists in their annual report these Color Hikes as one of the major Scout participation events of the year.

Doug Hedding started his participation in Scouting in September of 1981 when he served a year as assistant Webelo leader of Pack 425 for his son, Paul. Again in 1984 he spent six months finishing another departed Webelo leader's term. He attended all pack and committee meetings and chaired the annual Christmas tree sale.

Hedding was working out of town when his wife joined the committee of Troop 425 in support of their eldest son. When the Scoutmaster resigned, she volunteered her husband. He kept the position four and two-thirds years and is still registered as an assistant.

Shortly after becoming Scoutmaster, he began his first stint as Webelo leader. Therein began the perfect collaboration between troop and pack. Under his direction, the troop put on four to five programs yearly at pack meetings. He conducted five elaborate Webelo cross-overs in picturesque settings.

His last year as Scoutmaster, 22 Webelos joined the troop. He continued the tradition of attending Camp Teetankah, located only 14 miles from the troop meeting room, serving twice as full-time and twice as part-time camp leader.

During his tenure the troop attended district and council events, twice visited Wright Patterson Air base, slept aboard the Aircraft Carrier Yorktown in South Carolina, white-water rafted in Pennsylvania, toured the Chicago museums while base camping at the Warren Dunes, and made five father and son canoe trips.

(Continued on page eight)

PROCLAMATION

In Observance of
April 22-May 1, 1988

as

Lions White Cane Week

WHEREAS, there are 18,000 blind people in Michigan who are dependent upon a White Cane or a Leader Dog; and

WHEREAS, Lions Clubs seek to acquaint the public with its obligations to those persons who are dependent upon a White Cane or a Leader Dog for their mobility, and to assure public recognition and observance of the laws protecting persons using these aids;

WHEREAS the Chelsea Lions are dedicated to sight conservation activities by aiding the sight handicapped of all ages through examination and eyeglasses for the less fortunate, Welcome Home for the Blind, Leader Dog School, and other worthy Community Service Projects; and

WHEREAS, the Lions of Chelsea give freely of their time and effort in the sale of Miniature White Canes to raise funds for these worthwhile projects; therefore

I, Jerry Satterthwaite, president of the Village of Chelsea, Michigan, proclaim the period of April 22-May 1, 1988, as LIONS WHITE CANE WEEK and urge all citizens to become familiar with the meaning and purpose of the White Cane and Leader Dogs, and to lend support to other worthwhile Lions projects.

Dated: April 12, 1988

Jerry J. Satterthwaite,
Village President.

CARING MAKES THE DIFFERENCE

FOR THAT BEAUTIFUL & HEALTHY SMILE

- Prompt Gentle Care • We'll help you with your insurance forms!
- Full service family dental care . . . • Cosmetic Dentistry . . . tooth whitening, bonding & crowns • 24 hour emergency service
- Convenient payment plans!

- HANDICAPPED PATIENTS WELCOMED
- EVENING AND SATURDAY APPOINTMENTS AVAILABLE
- NITROUS OXIDE



David W. Swan, D.D.S.



FAMILY DENTISTRY
1200 South Main Street
Chelsea, Michigan 48118
(313) 475-3444

475-3444

1200 South Main Street
Chelsea, Michigan 48118



SYSTEM → → → → → → → → →

→ → DIRECTIONS

"WE PERSONALIZE YOUR PC"

105 EAST MIDDLE STREET • PHONE 475-9173

COMPUTER SYSTEMS, SUPPLIES & TRAINING

MONDAY - FRIDAY 8:30 TO 5:00 OR BY APPOINTMENT

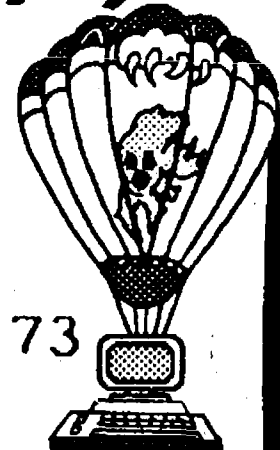

Going Out-Of-Business Sale

Dear Friends:

After 22 years of serving your furniture needs, it is with a sense of personal loss and deep gratitude to you who made our dream come true, that we announce the closing of our store forever. You will find our usual quality lines being cleared. No special merchandise dilutes our stock.

Shop Early for Best Selection
Everything must go.

Lodi Town & Country Furniture

Saline-Ann Arbor Rd. at Travis Plaza
Telephone 662-9372

HOURS OF SALE:

Mon., Tue.: 10 a.m. - 6 p.m.
Wednesday: Closed
Thurs., Fri.: 11 a.m. - 7 p.m.
Saturday: 11 a.m. - 5 p.m.

PRICES
SLASHED
UP TO
70%

TERMS OF SALE:

Cash, VISA or Master-Card. All sales final, all sales, as is. You may pick up or arrange delivery at a nominal charge.

Precast Concrete Safety Barriers

For vehicle control and other uses . . .

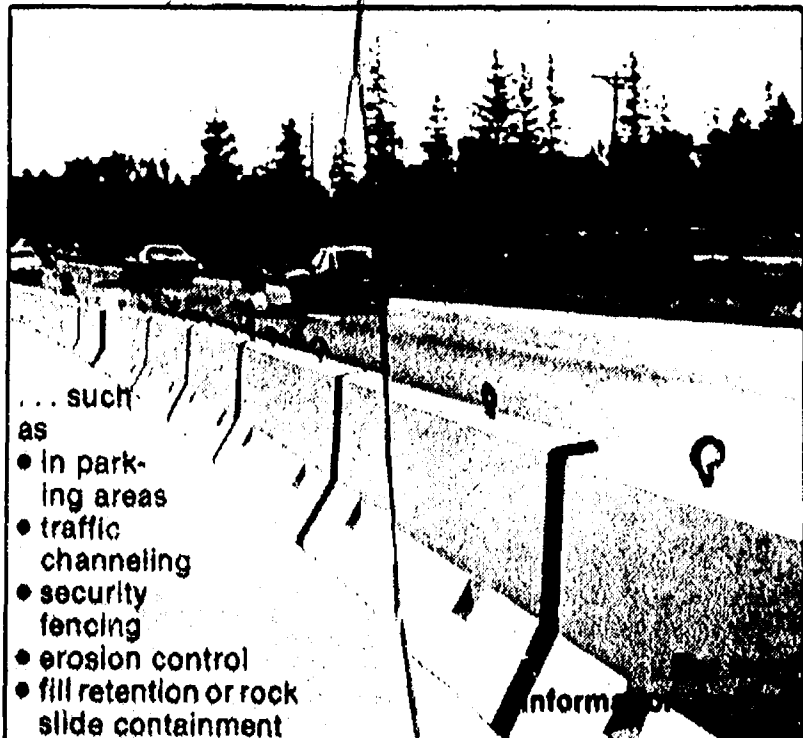

- ... such as
- in parking areas
- traffic channeling
- security fencing
- erosion control
- fill retention or rock slide containment

**PRECAST
ADVANTAGE**

(313) 428-5500

WAVE BREAKER SYSTEMS

9280 McGregor P.O. Box 28 Pinckney, MI. 48160



CHELSEA'S NEWEST EAGLE SCOUT, Chris Burkel, the Huron Valley Humane Society. On the left is Dave Burkel of Boy Scout Troop 425 became Chelsea's newest Eagle Scout. Bust, chairman of the Youth Services Committee of the Burkel, of troop 425, created a woodpecker and flicker Kiwanis Club. At right is Warren McArthur, scout co-recovery and rehabilitation cage, which was donated to ordinator.

C. Burkel Is Newest Eagle Scout

On Sunday, April 10, Christopher M. Burkel of Boy Scout Troop 425 became Chelsea's newest Eagle Scout.

Chris is the son of Dr. and Mrs. William E. Burkel of 17986 Waterloo Rd.

Chris has had a very full and active career in scouting. He was a member of the Cub Scouts, and was a Webelo Scout where he earned his arrow of light award.

He became a Boy Scout in May of 1981 and climbed up the ladder of scouting to the highest rank a boy can earn in scouting, the Eagle Scout rank in April of 1988.

On his way to the rank of Eagle Scout, he earned a total of nine skill awards including camping, citizenship, communications, cooking, community living, family living, first aid, hiking and swimming.

He also earned a total of 21 merit badges for the rank of Eagle Scout, including 11 that are required. They were archery, camping, canoeing, citizenship in the community, citizenship in the nation, citizenship in the world, communications, cooking, electricity, emergency preparedness,

environmental science, fingerprinting, firemanship, first aid, mammals, orienteering, personal management, pioneering, rowing, safety and sports.

He showed good leadership in the offices he held, assistant patrol leader, patrol leader, troop historian, and assistant senior patrol leader. He also served on the leadership corps.

Chris was very active in troop events. He took part in summer camps, camporees, Klondike Derbies, first aid meets, Scout-O-Rama, winter event, Potawatomi Trail winter hike, father and son canoe trips, and spring

break trip to South Carolina.

He had many days and nights of camping, and has helped several younger boys advance in the ranks of scouting.

For his Eagle Scout project, Chris researched, designed, and constructed a cage to rehabilitate injured birds. He donated his cage to the Huron Valley Humane Society.

Boy Scouts

TROOP 425—

At our meeting on April 11, the opening was performed by Ian Dyer, Vincent Stahl and Holden Harris, we recited the pledge to our flag.

We went to patrol corners and collected dues. We also worked on our personal management merit badge.

We will be going to the spring hike on April 23. We are also going to build rockets next week.

Our closing was done by the three boys who did the opening. We recited the Scout Oath.

Troop 425 Patrol Scribes.

Subscribe today to The Standard

Vaillencourt, Hedding Honored

(Continued from page seven)

Three Eagles emerged from all this activity.

One day, as he started a 20 mile merit badge hike with the boys, his son injured his ankle. Undaunted, he repeated the same hike the next week with his recovered offspring.

Responding to pleas for assistance, his role in district activities grew at a progressive rate. He manned the ice rescue station at four Cub Scout Winter Events. He staffed the ice rescue and hot cocoa stations at Scout Winter Events. With Scouts from the troop, he ran such activities as cooking, orienteering, and knots at three Webelo overnights; parked cars at three Cub Color Hikes, and erected the rope bridge and obstacle course at Cub Day Camps.

He joined the District Committee and accepted new responsibilities. He became the district's first Junior League Leader roundtable commissioner in October of 1987, conducting the meetings where district boy leaders receive information, ex-

change ideas, and develop skills. He put on Scout Leader Training session three. He ran the district's well-attended day-long Junior Leader Training at Camp Munhage in November. The next month held a Den Chief Training Conference in Chelsea.

Recognition of Hedding's valuable skills at O.A. functions led to membership on the Council Camp Maintenance Committee. He took the canoe trailer home and practically rebuilt it. He obtained the donation of Franklin Stoves and installed them in the dining hall at Munhage.

His greatest contribution was completely renovating the plumbing in the Campmaster's building. As a new shower and kitchen were installed, this involved breaking up portions of the cement slab, digging a latrine exterior hole to locate and remove the services, and restoring things back to

normal. He organized and worked on a full day of hauling gravel into Camp Munhage.

The recognition dinner at which Vaillencourt and Hedding received their awards was organized by Hedding himself, with help from Troop 425 and his wife, Mary, as well as Paul Stahl.

Thanks to those dam builders . . . Czechoslovakia is importing industrious beavers from Norway to help conserve wetlands. Beaver dams create a natural irrigation system that protects marshlands from droughts and floods. They also encourage an abundance of fish, waterfowl and plant life. According to National Wildlife magazine, Czechoslovakia hopes the imported beavers will restore its beaver population, which was wiped out in the 1850's.

Mary E. Eassa Completes Air Force Specialty Course

Airman Mary E. Eassa, daughter of Judith E. Eassa of 4990 South Lake Rd., Chelsea, has graduated from the U. S. Air Force carpentry specialist course at Sheppard Air Force Base, Tex.

During the course, students were taught cabinet and building construction, maintenance and repair, assembly of prefabricated structures, and the use and care of various carpentry tools. They also earned credits toward an associate degree through the Community College of the Air Force.

She is a 1985 graduate of Chelsea High school.



National Girl Scout Leader Recognition Day is April 22nd

Chelsea honors the following women for the contribution to the future they are making through their leadership of Chelsea's Girl Scouts

Daisy Leaders . . .

Troop 168 — Terri Saarinen
Nancy Montpetit
Troop 188 — Beth Burton
Edna Hatch
Troop 772 — Bonnie Temple
Georgine Grapes

Brownies . . .

Troop 242 — Diane Johnson
Angie Smith
Sandy Bassett
Troop 420 — Bev Stowe
Carol Curtis
Troop 84 — Sharon Radka
Karen Roshie
Troop 145 — Chris Herrst
Jan Warring
Troop 125 — Patti Schick
Jill Taylor
Troop 632 — Daleen Harper
Lynn Haas
Connie Hall
Phyllis Wilkey
Troop 247 — Debbie Richard
Denise Yekulis
Melissa Williams
Troop 301 — Lois Kapp
MaryLou Setta
Cheryl Vogel

Juniors . . .

Troop 653 — Cheryl Terpestra
Arlene Lynch
Jan Ludwig
Troop 144 — Jan Dohner
Kathy Buss
Troop 58 — Marsha Cole
Kathy Thompson
Anne Zuehlke
Troop 676 — Roberta Broughton
Jan Baird
Troop 82 — Norma Tripp
Karen Shemansky
Troop 689 — Lynn Fowler
Bev Stowe

Cadettes . . .

Troop 719 — Sue Williams
Judy Armstrong
Sharon Diffee
Cindy Monti
Troop 98 — Carol Smith

Methodist Home . . .

Troop 777 — Sandy Schumuk

WE'RE OPEN 24 HOURS 7 DAYS/WEEK

For Your Inspection

Our "BIG LOT" is ALWAYS OPEN for you to browse (even after normal business hours). No salesmen, no fences—no chains—no locked off driveways. Look them over at your convenience, then come back dur-



Only minutes away. Located 1/4 mile north off I-94, Exit 159. Always a great selection. Warranties included with or available on most vehicles.

Always over 10 to choose from

1980 MERC. CAPRI	\$1,995
1981 DODGE OMNI	\$2,495
1980 CHEV. CITATION	\$2,995
1984 FORD ESCORT WAGON	\$3,495
1984 RANGER	\$3,995
1984 FORD ESCORT WAGON	\$3,995
1985 FORD ESCORT WAGON	\$4,495
1985 FORD ESCORT 2-	\$4,495
1979 PLYMOUTH Voyager Van	\$4,995
1985 FORD RANGER	\$4,995
1983 T-BIRD TURBO	\$5,995
1983 PONTIAC BONNEVILLE, 4-dr.	\$5,995
1984 BUICK REGAL, 4-d.	\$5,995
1983 CHEV. CAMARO	\$5,995
1983 FORD CROWN VICTORIA	\$5,995
1983 MERCURY GRAND MARQUIS	\$6,995
1985 CHEV. PICK-UP	\$7,995
1985 PONTIAC 6000, 4-d.	\$7,995
1984 FORD CROWN VICTORIA	\$7,995
1985 MERKUR XR4 TI	\$8,995
1986 TAURUS 4-dr.	\$8,995
1986 F-150 PICK-UP	\$8,995
1985 F-150 LARIAT PICK-UP	\$9,495
1987 TAURUS 4-door	\$9,995
1987 DODGE D600	\$9,995
1986 FORD THUNDERBOLT	\$9,995
1984 LINCOLN MARK VII	\$10,500
1985 FORD CONV. VAN	\$10,900
1985 LINCOLN CONTINENTAL	\$13,900
1987 BRONCO XL-T	\$15,900



Ron Bennett



Dan Pappinger

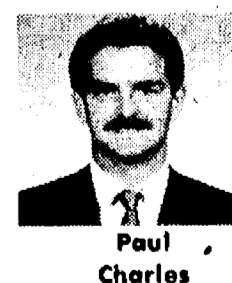

Paul Charles



HOME OF THE 48 HOUR MONEY-BACK GUARANTEE

OPEN: MON. AND THURS. 'TIL 8:30 P.M. SATURDAY 'TIL 12:30 P.M.

In Washtenaw County since April 15th, 1912

CHELSEA

475-1800 or 475-3650

OPEN 7 DAYS!

8 a.m. to 9 p.m.

Plan for Spring with GEE FARMS!

FRESH FRUITS and VEGETABLES

SPECIALS

Wed., April 20 - Sun., April 24

50-LB. BAG

Fertilizer 12-12-12 16-16-16 \$5.95
20-10-10 6-24-24

4 TO 5 FT.

Serbian Elms \$4.95

50-LB. BAG

Marble Chips \$1.99



- SPRING BULBS
- BULK SEED
- PACKAGED SEEDS
- GRASS SEED
- SEED POTATOES
- ONION SETS
- FERTILIZER
- HOUSE PLANTS
- ASPARAGUS ROOTS

FRESH & DELICIOUS MAPLE SYRUP

GEE'S NURSERY

FRUIT TREES • EVERGREENS
FLOWERING SHRUBS • SHADE TREES
30 Varieties of Flowering Crab Apples
MAGNOLIAS • PERENNIALS • ANNUALS

Our Bakery is open every day featuring

Farm-Baked Doughnuts ★ Breads ★ Pies

GEE FARMS

14928 Bunker Hill Rd., Stockbridge (517) 769-6772



Directions: N. M-52 to North Territorial to M-106 W.
North Territorial 2 miles to Bunker Hill Rd.





OPEN:
Mon.-Thurs., 7:30-5:30
Fri., 7:30-6
Sat., 9-4:30

Special of the Week

Introducing

Mr. Dee's own
Homestyle Pasta Products

Shrimp Ravioli . . . pkg. of 20 \$3.40
Lobster Ravioli . . . pkg. of 20 \$5.85

Many more pasta items are available!

Fresh
BAY SCALLOPS lb. \$4.50
SEA SCALLOPS lb. \$6.25



Washtenaw Carpet Clean

Professional
Carpet & Furniture Cleaning

- Steam Cleaning
- Commerical • Residential
- Free Estimates • Minor Repairs

Carpet Sales & Installation
We carry major brands of Carpet
direct from the Carpet Mills in Dalton, GA

475-7869 • Adam Hartman

VALUABLE COUPON

FREE SCOTCHGUARD
ONE ROOM
OR
ONE PIECE OF FURNITURE

OFFER GOOD THRU MAY 31, 1988

Man Caught Driving Stolen Auto Here

A Florida man wanted for violation of probation was picked up by Chelsea police as he was driving a stolen car on April 7 at 1 a.m.

Chelsea police stopped a 1985 Oldsmobile driven by Scott Allen Bishop, 20, of Gulfport, Fla., as Bishop was having trouble keeping the vehicle from hitting the curb on northbound M-52.

A computer check showed the warrant for Bishop and the fact that the vehicle was stolen. According to reports, Bishop told police he had stolen the car from his roommate in St. Petersburg and was on his way to Chicago. He reported running into a pole in a restaurant parking lot in Tennessee and damaging the vehicle.

Local Chiropractors Contribute to National Public Service Effort

Dr. Jerald L. Flinn of Chelsea Chiropractic Center and Dr. J. Nicholas Koffeman of Chelsea General Health Service have made a sizeable cash contribution to support a health information campaign to make more people more aware of the hazards of health negligence, it was announced today.

More than 5,000 doctors of chiropractic have banded together in a public service effort to bring attention to common illness and some of their frequent causes.

The health information is being carried in an advertising supplement which appeared in the April 1988 issue of Reader's Digest.

"Health authorities are concerned that a high percentage of people are overlooking their structural health. As a result many are suffering unnecessary pain and functional disorders," said the physicians.

The local chiropractors pointed out that chiropractic is a holistic method of health care that deals with treating the cause of the problem rather than just symptoms.

**Tell Them
You Read It
in
THE STANDARD**



SECOND GRADERS at South school shared their latest scientific discoveries, paraded as their favorite story characters and took part in the circus during Celebration Week activities at the school last Friday. Each grade level chose a day during the week to share their celebration products with their school mates. In the front row, from left, are Erin Cole, Matthew Kennedy, Rodney Carter and Alison Bertram. In the middle row, from left, are Angle Munson, Amanda Grissom, Joey Barkman, Jessica Gillespie and Chris Trudell. In the back row, from left, are Rachel Weirauch, Kyle Christensen, Zachary Parham, Candice Schuyler and Rachel Schoenberg.



FIFTH GRADERS at South school last Thursday planned a reunion of famous literary personalities as part of Celebration Week activities. The children shared their knowledge of the characters with their schoolmates, and donned authentic garb for the occasion. In addition, some students showed how to construct scientific three-dimensional objects as their part in Celebration Week. In the front row, from left, are Charlotte Ziegler, Ben O'Connor, Dan Watson, Dan Koenigter and Jessica Flintoft. In the back row, from left, are Kori White, Jon Clark, Jon Michael, Calvin Poe and Barb Sprinkle.



THIRD GRADERS at South school became expert historians on Chelsea last week as part of Celebration Week. Children learned all about the area and, naturally, the clocktower was a great subject of interest. The students shared their knowledge of Chelsea with their schoolmates last Tuesday. In the front row, from left, are Erin Dougherty, Brad Sullivan, Leif Mangelsen and Bekah Knight. In the back row, from left, are Erin Hack, Tim Stecker, Dusty White, Jeannette McDougall and Missy Warring.

On the week-end . . .

Serving at 8 a.m.

Biscuits & Gravy • Breakfast Sandwiches • Fresh Fruit • Pancakes

Introducing our new **Breakfast Buffet**

For Sunday dinner, we're serving our very own

Baked Chicken & Dressing Dinner perfectly topped off
with a piece of home-made pie

Wednesday
All-you-can-eat
Spaghetti with Meatballs
"Beef Stroganoff"
including
garlic bread or home-made rolls
all for \$5.95

Thursday
All-you-can-eat
Prime Rib
with
Dressings & Potatoes
(1988 menu)

Friday
All-you-can-eat
Prime Rib
with
Dressings & Potatoes
(1988 menu)

Pat's Log Cabin formerly Zan's

3 MILES NORTH OF I-94 on CLEAR LAKE RD.
Horses & Cows Welcome! Plenty of parking in the rear.

NEW HOURS:
Open 11:30 a.m. - 10:00 p.m. M-Th.
TH 9 on Week-ends Ph. 475-7169

Store & Take-Out Pizza
Mon.-Thurs. 8-7
Fri., Sat., Sun. 8-9

When you ask for SERVICE . . . you get SERVICE at our bank!

Service can be expressed in a variety of ways. The personal one-to-one service at the teller window with our checking, savings and loan people. The safe deposit boxes, bank-by-mail envelopes and night depository, which also represents a valuable financial service for you. Too, we take time for financial counseling, whether or not you're a regular customer. Best of all, we have your funds protected with the FDIC and not all financial institutions can make that claim!

For V.I.P. banking service, come to our bank. We treat our customers courteously and offer the finest of banking programs!

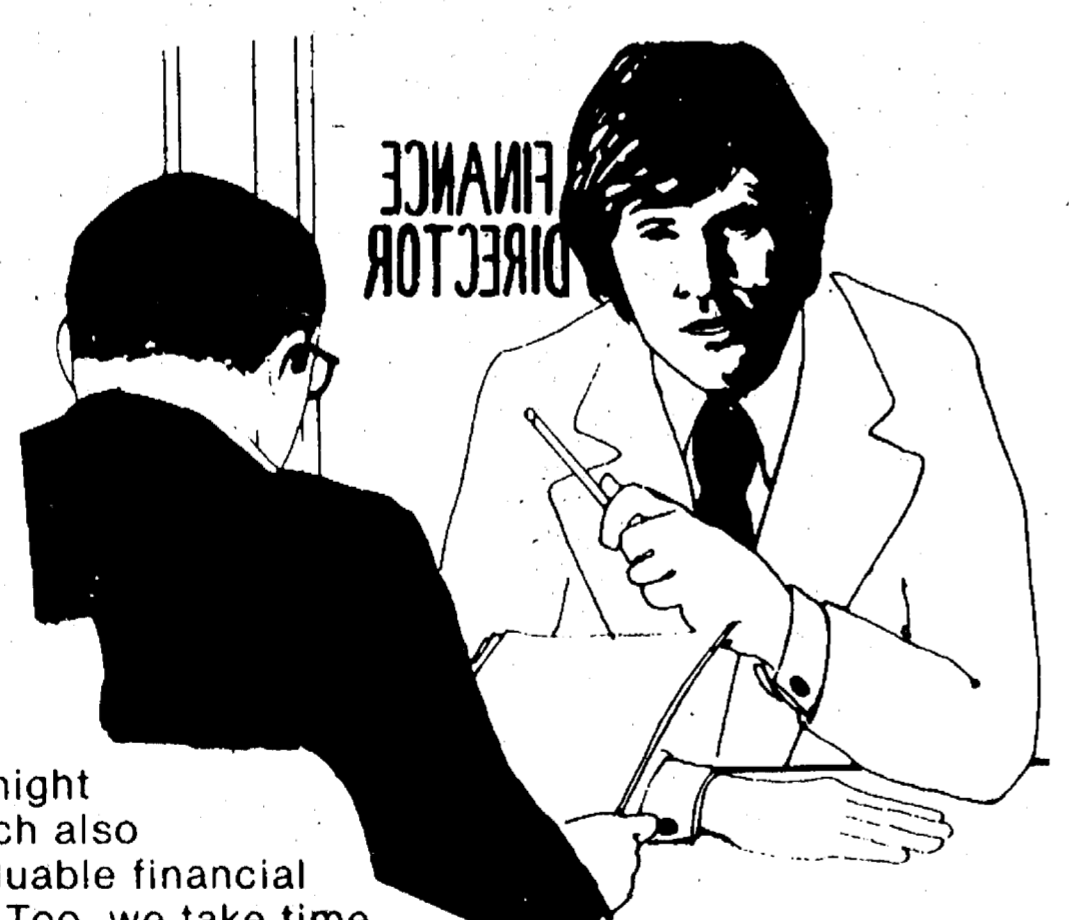

CSB CHELSEA STATE BANK

Branch Office 1010 S. Main Member FDIC Phono 475-1355

Main Office 305 S. Main

SPORTS

Let's Go

Bulldogs!

Bulldogs Hot and Cold In Busy Week of Softball

After demolishing Jackson Lumen Christi in a doubleheader Tuesday, April 12 in sunny, warm weather, the Chelsea Bulldog softball team lost their first two games of the season to Ann Arbor Pioneer on Thursday, April 23 in bonechilling weather.

Chelsea knocked off Lumen Christi 7-0 and 30-0.

However, Pioneer edged the Dogs in two one-run games, 4-3 and 5-4.

According to Chelsea coach Pat Clarke, excellent defense was the key to the opening win against Lumen Christi. The Dogs played flawlessly in the field to back the one-hitter tossed by Peggy Hammerschmidt. Hammerschmidt also struck out 11 batters and walked one.

Most of the scoring came in the first two innings. A triple by Cela Murphy scored Leah Enderle and Kelly Stump in the first.

Singles by Kim Easton, Laura Unterbrink, and Enderle, and an error on a ball hit by Alisha Dorow scored three runs in the second.

Singles by Enderle and Hammerschmidt in the fifth and sixth innings produced single runs.

Enderle and Unterbrink each had three hits for the game, and Easton hit safely twice.

The second game was settled in five innings as the Bulldogs scored nine runs in the first, 11 in the second and 10 more over the next two innings. Lumen Christi committed seven errors.

Jenny Pichlik gave up two hits, struck out five and walked three in her first outing of the season.

Thirteen batters went to the plate in the first inning. Dorow, Stump, Hammerschmidt, and Enderle got the only hits of the inning. There were also five walks and a hit batsman.

The second inning featured a three-

run homer by Murphy and a triple by Pichlik but otherwise it was much like the first inning. The first four batters walked and there were singles by Beth Kenney, Enderle, and Hammerschmidt.

Pichlik's double and Shannon Losey's single produced two runs in the third.

In the fourth, four errors, singles by Dorow, Unterbrink, Hammerschmidt, Christy Petty and Dorow, and a double by Enderle closed out the Chelsea scoring.

Enderle, Dorow and Hammerschmidt each had three hits, and Kenney and Pichlik had two each.

Hammerschmidt lost her first game of the year in the opener against Pioneer, 5-4, on a run-scoring triple in the bottom of the seventh inning.

"It was a well-played game,"

Clarke said. "Pioneer is a fine team deserving of being ranked in class A. They played flawlessly. We had too many walks, errors and miscues."

Pioneer scored five runs on just four hits but Chelsea helped out with three errors.

After falling behind 1-0 in the third inning, the Bulldogs scored two in the top of the fourth. Stump sacrificed Dorow to second and Murphy's double drove Dorow in. Hammerschmidt followed with an RBI single.

Chelsea held the lead until the bottom of the fifth inning when the Pioneers scored three runs.

The Bulldogs responded with two runs in the top of the sixth featuring a triple by Dorow.

Hammerschmidt was uncharacteristically wild as she walked five batters. However, she was charged with only three earned runs.

In the second game Pioneer scored all four runs in the bottom of the first inning off Jenni Smith.

A triple, single, double and single produced two runs. The final two runners scored on a throwing error.

The Dogs scored all three of their runs in the top of the sixth inning as Kenney walked, Enderle was hit by a pitch, Dorow singled home the first run and Stump singled home two runs.

In action Monday night, the Bulldogs split a double header with Brooklyn Columbia Central on the road.

Chelsea won the first game behind the four-hit pitching of Smith, 14-1. However, they lost the second game, 12-8, as Chelsea pitchers yielded 12 walks.

Smith won her second game of the season as the Bulldogs scored in every inning.

A single by Enderle, an error and two sacrifices scored two in the first. Basso's double knocked in a run in the second.

Easton's triple keyed a two-run third inning.

A passed ball scored a run in the fourth.

A homer by Murphy and triple by Easton highlighted a three-run fifth inning.

Four errors, singles by Murphy and Pichlik, and a double by Hammerschmidt scored five runs in the sixth.

"We hit the ball well," was all Clarke had to say.

In the second game, BCC scored four times in the bottom of the sixth inning to take the win. Pichlik started on the mound, and Hammerschmidt and Unterbrink pitched in relief.

Dorow and Murphy each had two hits. Easton, Murphy and Enderle all doubled.

"We walked 12 batters and hit two others to give this one away," Clarke said.

Chelsea is 10-4 on the season.

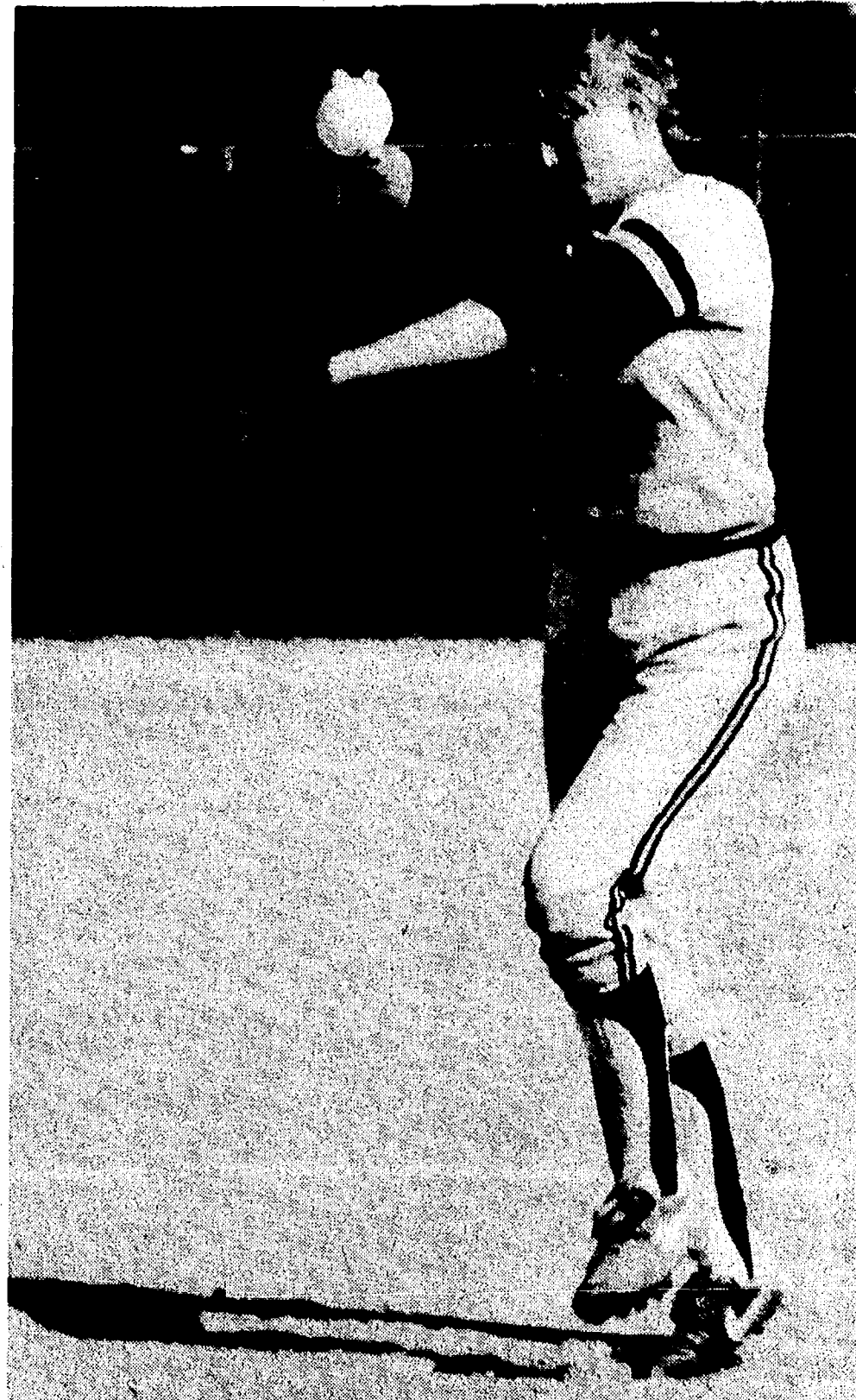

PEGGY HAMMERSCHMIDT prepares to launch a pitch during last Tuesday's home game with Jackson Lumen Christi. Hammerschmidt won the game, and two others on the week-end at the Belleville Invitational.

Chelsea Sports Calendar

Wednesday, April 20—		
Golf vs. Lumen Christi	A 4:00
Thursday, April 21—		
Track vs. Saline	A 4:00
Tennis vs. Riverview	H 4:00
Varsity baseball vs. Saline	A 4:00
Golf vs. Columbia Central	H 4:00
Varsity softball vs. Saline	A 4:00
JV baseball vs. Saline	H 4:00
JV softball vs. Saline	H 4:00
Friday, April 22—		
Tennis vs. Cabrini	A 4:30
Varsity softball vs. Northwest	H 4:00
JV softball vs. Northwest	A 4:00
9 baseball vs. Saline	H 4:00
Saturday, April 23—		
Chelsea Relays track	H 10:00
Varsity baseball vs. River Rouge	A 11:00
Sunday, April 24—		
Tennis vs. Howell	H 4:00
Varsity baseball vs. Milan	A 4:00
Golf vs. Western	A 3:30
Varsity softball vs. Milan	A 4:00
JV baseball vs. Milan	H 4:00
JV softball vs. Milan	H 4:00
JV boys track in Western inv.	A 4:30
Tuesday, April 26—		
Track vs. Milan	A 4:30
9 baseball vs. Milan	A 4:00

Women's Fast Pitch Softball Club Tells Fund-Raiser Winners

Chelsea Women's Fast Pitch Softball Club exists to promote fast pitch softball within the community of Chelsea. It sponsors girls fast pitch teams in 13-15 year age brackets and 16-18 year age brackets. It has played its team in the Ann Arbor Recreation Leagues.

The president is Hal and Terry Losey; vice-president, Jim and Carol Ghent; secretary, Russ and Nancy Pichlik; treasurer, Ken and Ellie Unterbrink.

Varsity softball coach Pat Clarke has a guiding influence on how the club is run.

Winners in a recent fund-raising raffle were: first, Lisa Broderick; second, Paul Frisinger; third, Chelsea Cleaners; fourth, W. Parker. Thanks Chelsea for your support!

Don't forget to renew your Chelsea Standard subscription!

Bulldog Girls Track Team Beats Up Fowlerville, 81-47

Paced by sweeps in the shotput and discus, and wins in all four relays, the Chelsea Bulldog girls track team defeated Fowlerville 81-47 in their first dual meet of the season, Tuesday, April 12.

Leading the way in the throws was senior Dena Stevens, who won the discus with a career-best of 102'9" and was second in the shot at 27'7". Tiffany Moore was second in the discus and Marti Daggett third. Tammy Browning won the shot with a fine toss of 29'10"4" and Tiffany Browning added a third.

Thirteen runners contributed to the Bulldogs' relay wins. In the 3,200 Jennifer Rossi, Sarah Grau, Brenda Brede, and Kasey Anderson were challenged but won by 15 seconds with a good time of 10:29.9.

In spite of one poor exchange the 800 relay of Debi Koenn, Leisa Schiller, Danica Disbro and Tami Harris turned in a solid 1:55.6. Winning the 400 relay was a team of two freshmen, Christine Mignano and Jeannine Rossi, and two sophomores, Chris Sawicki and Anne Steffenson, with a :57.6.

Jennifer Rossi, Anderson, Cathy Broderick and Koenn took the 1,600 in 4:31.1. Seniors Anderson and Jennifer Rossi each added another first—Rossi with a 2:36 800 and Anderson with a 5:42.4 1,600.

Disbro also had a good day for the Bulldogs by finishing second in the 100 with a time of :12.9 and winning the 300 hurdles in :52.1. One of the pleasant surprises of the meet according to coach Bill Bainton, was the performances of sophomore hurdler Sheila Haab. She finished second in the 100 hurdles in :18.6 and second in the 300 hurdles in :55.0. Both times were career bests.

Other Bulldogs scoring were Leisa Schiller and Jeannine Rossi in the high jump. Schiller won a fewer misses although both made 4'6". Harris was third in the 100 and second in



THE HANDOFF from Leisa Schiller to Danica Disbro went smoothly in the 800 relay against Fowlerville last week and so did the meet, which the Chelsea girls won handily.

the 200. Stevens added a third in the long jump to her fine performances in the throws. Koenn and Schiller placed second and third in the 400 as did Sarah Grau and Wagner in the 3,200.

Individual star of the meet for Fowlerville was all-region sprinter Angela Moore who won the 100 in :12.6, the long jump in 16'2" and the 200 in :27.4.

"This was a good meet for us, Bainton said.

"We were tested in some areas and we had a good chance for some of our younger runners to get some experience. We were pleased with our performances.

The Bulldogs' next meet is the Southeastern Conference opener at Saline Thursday at 4:30 p.m.

Dogs Top Manchester, Brighton in Baseball

A 16-hit attack and a solid performance on the mound by Larry Nix gave the Chelsea Bulldogs a 13-4 victory over Novi last Tuesday, April 12 in a busy week of baseball.

In other action last week, Chelsea split with the Brighton Bulldogs at home on Thursday. They took the opener, 12-5 but lost the nightcap, 10-1. At the Chelsea Invitational on Saturday, the Bulldogs beat Manchester 9-1, but lost to Fenton, 11-7, and Gabriel Richard, 6-1.

"We are 3-5 at this point but we have played a tough schedule," said Chelsea coach Wayne Welton.

"But I want us to play the good teams."

One of the highlights, and lowlights, of the week involved Rob Lyerla. The senior has emerged as one of the Bulldogs' top pitchers, as well as a tough second string catcher and left fielder. However, he injured his ankle in the Fenton game and will be out at least two weeks but probably longer.

"We're real excited about Rob's performance and I hope for his sake he can make it back," Welton said.

In the Novi game, Chelsea jumped out to a 4-0 lead in the first inning on an RBI double by Bob Clouse and a three-run homer by Greg Boughton.

Novi had a chance for a big inning in the bottom half but catcher Junior Morseau picked off a Novi runner at third base with no outs and the bases loaded. Nix managed to get out of the inning.

"That was easily the key defensive play of the game," Welton said.

Chelsea held a 5-1 lead going into the sixth inning, when they scored five times. Nix and Morseau had RBI singles and Mark Larson had two RBIs with a bases-loaded single. A balk scored the final run.

Clouse's two-run single and Morseau's triple scored Chelsea's final three runs in the seventh.

Morseau went 4-5 to pace the Bulldog attack. Tim Anderson was 3-4 and Clouse, Boughton and Chris Acree were each 2-5.

Due to darkness the teams had a four-inning scrimmage instead of a second game. Lyerla gave up two unearned runs.

Morseau pitched all seven innings in the Bulldogs' 12-5 win over Brighton. He struck out three batters and walked none. All five runs were unearned.

"Morseau had a solid pitching per-

formance to even his record at 1-1," Welton said.

Chelsea fell behind 3-0 in the second inning but came back in the bottom half of the inning for seven runs of their own. A bases-loaded triple by Clouse was the key hit of the inning, which also featured run-scoring singles by Boughton and Jeff Prentice. Three Chelsea errors accounted for the three Brighton runs.

Brighton edged a little closer in the third as two more Bulldog errors and two hits scored two runs.

Morseau's double scored one run in the fourth inning.

Chelsea erupted for four runs in the sixth, featuring a two-run double off the fence by Morseau and RBI singles by Nix and Boughton.

"We were sloppy defensively in the second and third innings but our bats came to the rescue," Welton said.

Boughton had three hits for the game and Clouse and Morseau had two hits each.

In the second game, a two run homer by Brighton's Joe Ulrich in the first keyed a five run inning.

Chelsea's lone run came in the second inning on a single by Bryant Beard.

Welton substituted freely throughout the game. Brighton pitcher John McCraig limited Chelsea to just two hits.

Chelsea pitching issued nine walks.

Fenton knocked off Gabriel Richard in the championship game of the Chelsea Invitational last Saturday, 16-1.

In the first game of the day, Chelsea

(Continued on page 13)

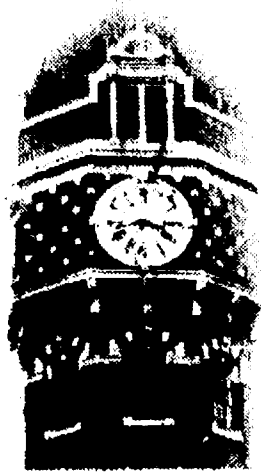

**TOWER
MART
PARTY STORE**

528 N. Main Ph. 475-9270

**COUNTRY-FRESH EGGS
HOT SANDWICHES**

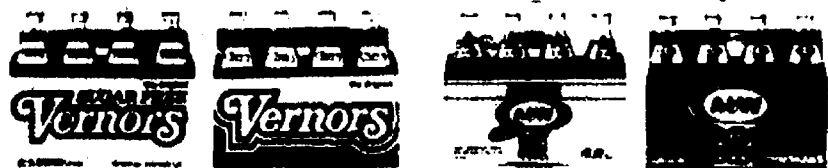

PEPSI-COLA SPECIAL
2-LITER BOTTLE... \$1.59 plus deposit

8 pac 1/2-liter bottles **\$2.09** plus deposit

6 12-oz. cans **\$2.09** plus deposit



EVERY WED., 30' SINGLES ON ALL
1/2 LITER PEPSI PRODUCTS

GET IN SHAPE FOR SUMMER!

MEN & WOMEN

We will help you develop your own exercise program.

**SPECIAL 3-MONTH MEMBERSHIPS
ONLY \$65****

SHOWERS & LOCKER ROOM - AIR CONDITIONED

**NEW MORNING AEROBICS CLASSES
Starting April 19th**

Tues. & Thurs., 9-10 a.m. Sat., 10-11 a.m.

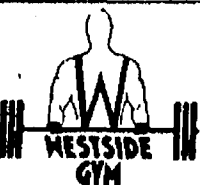

CALL FOR INFORMATION, 475-1900
WESTSIDE GYM
120 1/2 W. Middle St., Chelsea

LUNCHEON SPECIAL FOR THE MONTH OF APRIL

**CROCK OF SOUP OR CHILI
& SALAD BAR - \$3.50**

DAILY LUNCHEON SPECIAL
Food to take out for lunches

DINNER SPECIAL

Daily, from 5:30 till 7

MONDAY THRU THURSDAY... at a Special Price
FRIDAY... Bar-B-Q Country Style Ribs
SATURDAY... Prime Rib (above average cut)

SUNDAY, APRIL 24 - 2 p.m. till 7

STEAK SPECIAL

TOP SPORTS EVENTS on BIG SCREEN TV
LIVE BAND FRIDAY & SATURDAY

**WOLVERINE
FOOD & SPIRITS**

475-9014

CATERING - Wedding - Graduation - Business Meetings

SPORTS NOTES

BY BRIAN HAMILTON

A few reasonably noteworthy achievements for the early going in the spring sports season at Chelsea High school.

Let the record show that the girls golf team won their first match ever played. The girls whalloped Pinckney by 14 strokes. The team is so new that coach Loren Winn wasn't sure whether their 236 was a good score or not.

Top singles player Kirk Lawton keeps rolling right along and as of press time had yet to lose a set.

Junior Morseau is proving he is one of the area's top baseball players. Coach Wayne Welton probably wouldn't say it but I bet he'd like to have about nine more Morseau's on the team.

Morseau, a catcher, is throwing out base runners at all bases, is making the key hits, and is becoming a pretty good pitcher.

A coach once said of pitcher Rob Lyerla, "The way he throws, he doesn't have any business winning games, but he does win."

The development of Lyerla has been the biggest pleasant surprise for Welton this spring. Until he injured his ankle last week-end, Lyerla was one of the team's top pitchers, had emerged as a dependable catcher for Morseau, and was solid in the outfield.

Lyerla's off-season weight work was one big factor, as was his desire to be a better player.

It's a tough break to be injured as a senior, especially during the spring when the sports season is so short anyway.

During the Belleville Invitational Softball Tournament, Kim Easton hit a home run that apparently went over the scoreboard.

Coach Pat Clarke said he was told her achievement may have been a first. It's even more unusual when you consider that Easton is probably the smallest player on the team. Pound for pound, though, Easton gets more sock in her bat than anyone on the team.

I guess it's appropriate there's a bat with her name on it.

Clarke had a chance to coach against one of his former players when the Bulldogs played South Lyon and coach Amy Poljan at the tournament Saturday. He did not coach her in high school but did coach her in the summer leagues.

And it must have been a thrill for Laura Unterbrink to get a pair of hits against her sister's team. Unterbrink is quietly and quickly becoming one of the team's best hitters.

OTHER NOTES

I'd like to get Clarke and Welton together and let them argue it out as to which team has had the tougher schedule.

The softball team has played Pioneer, Webberville, Allen Park, and Belleville, all state-ranked teams in their various classifications.

The baseball team has played Pioneer, Fenton, Novi, Gabriel Richard, also good enough to be state-ranked.

Both coaches do love to play the tough teams as they believe it makes their teams better.

Wednesday was team photo day, which always manages to bring out the best in certain people.

Players, and even an occasional coach, like to interject a finger or fingers in places they don't belong. A couple of times we have had to use artistic magic to blot out an offending appendage.

The varsity softball players preferred to spend their time trying to look mean. As I was taking individual shots of the seniors, a few of them decided they'd rather look like Charles Manson on a bad day, or maybe pro wrestlers on a good day.

Chris Basso tried. She put a scowl on her face and looked at the camera a little sideways. But her eyes were a dead giveaway. Her eyes are as mean as a kitten's.

Beth Kenney tried. She quit smiling, tilted her head a little sideways, but ended up looking more like she just struck out on a wide pitch.

Peggy Hammerschmidt tried, but couldn't quit smiling.

Looking mean apparently isn't their strength. But playing mean is, and that's what counts.

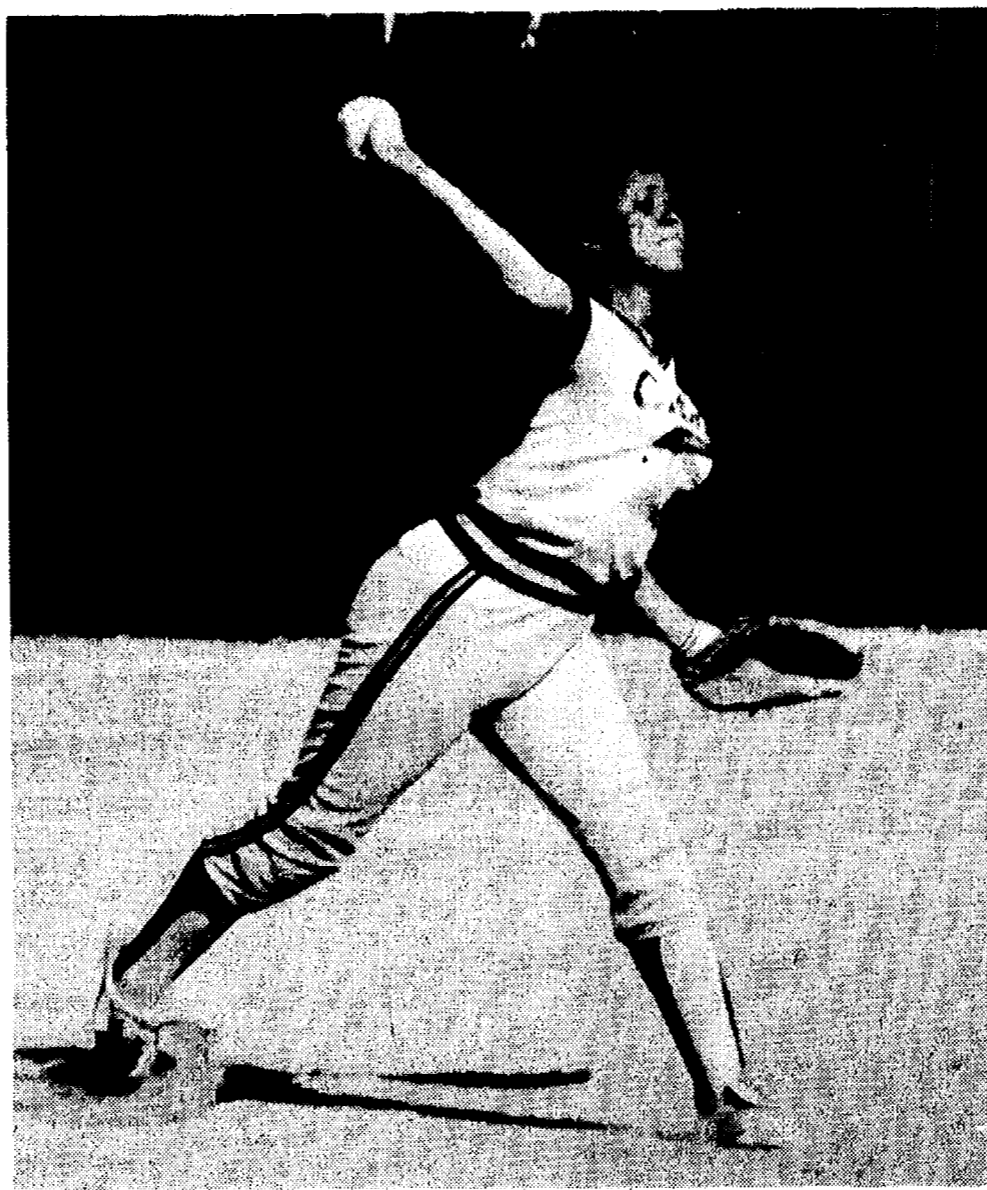

KELLY STUMP makes the play at third base as the Bulldogs routed Jackson Lumen Christi last Tuesday. The Bulldog defense has been tough in the early going.

Bulldog Netters Top Eaton Rapids, Central

Chelsea Bulldog tennis team won two of their first three matches of the season.

Chelsea knocked off both Eaton Rapids and Brooklyn Columbia Central on Tuesday, April 12 in a double-header played with eight-game pro sets.

The Bulldogs opened with a 6-1 win over BCC.

Kirk Lawton at number one singles shut out Mark Melling, 8-0.

Craig Maynard took an 8-2 victory over Ray Taylor at second singles.

Jason Richardson topped Kevin Waters at third singles, 8-2.

Adam Heeter stopped Steve Pier 8-0 at fourth singles.

Bob Pratt and Eric Worthing at first doubles lost the only match for Chelsea. They were defeated by Todd Pawson and Brian Richie.

Larry Moore and John Collins edged Brian Taylor and Chasie Baldwin, 9-7, at second doubles.

Shawn Capper and Chris Wilson beat Bill Kerr and Steve Rier at third doubles, 8-1.

Coach Rahn Rosentreter shuffled the line-up a little in the second match with Eaton Rapids as the Bulldogs were missing John Rigg and Jason Overdorf, who were both ill.

In singles action, Lawton topped Greg Hall, 8-2; Maynard defeated Matt Rosenburger, 8-3; Heeter topped Brandon Blakely, 8-5; and Capper lost to Mike Jones, 8-3.

In doubles, Pratt and Worthing defeated Jeff Gibbs and Ron Balser, 8-2; Moore and Collins whipped Ryan Sisea and Matt Lee, 8-2; and Richardson and Mike Mitchell stopped Gary Canfield and Chad Baker, 8-4.

On Friday, April 15 the Bulldogs lost to a strong Allen Park team, 5-2.

Lawton, at first singles, and the third doubles team of Richardson and Mitchell, notched the only wins for Chelsea.

Lawton whipped Steve Raymond, 6-2 and 6-0. Richardson and Mitchell won 7-5, 6-2.

Maynard, playing third singles, won the first set, 6-3, before losing the final two sets by the same score.

The Bulldogs lost every other match in two sets.

"Kirk Lawton and Jason Richardson are playing well and are probably

the two brightest spots in the team," Rosentreter said.

"It will be nice to get Riggs and Overdorf healthy again."

Varsity Softball Team Wins Belleville Inv.

Chelsea Bulldogs won the Belleville Invitational Softball Tournament last Saturday by winning three of four games against class A teams.

Chelsea knocked off Belleville in the opener, 6-2, lost to Allen Park in the second game, 2-0, edged South Lyon in the third game, 3-1, and crushed Livonia Stevenson in the finale, 12-1.

"I was pretty pleased and the kids were happy," said Chelsea coach Pat Clarke.

"We beat three pretty good teams and we probably would have beaten Allen Park later in the day."

Chelsea opened with Belleville in 38 degrees, then played a warm and fresh Allen Park team in the second game.

"We were cold and it was hard to hold on to the ball," Clarke said.

"I thought we played well considering the conditions."

In the opener against Belleville, Peggy Hammerschmidt struck out five, walked two and yielded three hits.

After falling behind in the first inning, Chelsea scored twice in the third and four times in the fourth.

Bunts by Alisha Dorow and Kelly Stump each produced runs in the second.

Kim Easton's two-run double in the fourth, along with singles by Hammerschmidt and Jenny Pichlik, highlighted the inning.

Hammerschmidt and Enderle each had two of Chelsea's seven hits.

In the second game against Allen Park, Chelsea had baserunners in each of the last three innings but couldn't get them home. A line drive, which had apparently scored two runs, went foul. A Bulldog tripped go-

ing into third base and was thrown out.

"When you play a good team like Allen Park, you need a break now and then," Clarke said.

Jenni Smith didn't deserve to lose the game as she held Allen Park to five hits, struck out eight batters and walked none.

Hammerschmidt and Laura Unterbrink each had two hits for Chelsea. Pichlik hit a double.

South Lyon, coached by former Chelsea pitching ace Amy Poljan, was the victim in the third game as Hammerschmidt tossed a two hitter.

Easton's home run over the fence in the second inning was one of the offensive highlights for Chelsea.

Unterbrink also had two hits.

"We played tight defense and didn't make mistakes," Clarke said.

The Bulldog offense finally got going in the fourth game against Livonia Stevenson as the first had 11 hits to back the three-hit pitching of Unterbrink.

Enderle had three hits for Chelsea and Basso and Dorow each hit safely twice.

Chelsea pulled ahead 6-1 after three innings. A five-run sixth inning put the game into mercy-rule territory.

Unterbrink gave up no earned runs and struck out three for her second victory of the season.

Gone with the wind: Over six billion tons of soil are wind-swept or rain-washed off U.S. farmland, forests, rangelands and streambanks each year. According to National Wildlife magazine, that's enough soil to fill a line of dump trucks stretching from the earth to the moon and three-quarters of the way back.

STONE RIDGE TACK SHOP ANNUAL SPRING FESTIVAL SALE



3 Days Only - April 22-23-24

10 a.m.-6 p.m.

ENTIRE INVENTORY 20% Off

Bridles and Selected Saddles - 25% Off

All Blankets - 30% Off

Selected Items up to 70% Off Much More

9970 W. Liberty Rd. From Jackson Rd., 2 miles south on Dancer Rd. to Liberty Rd., left on Liberty Rd.

H&S FARM REPAIR

Don't let our name fool you . . .
we service all makes and models—
on AND off the farm!



Repairs & Tune-Ups

- Lawn & Garden Equipment
- Construction Equipment
- Farm Equipment
- Small Engines • Hauling • Tires Loaded

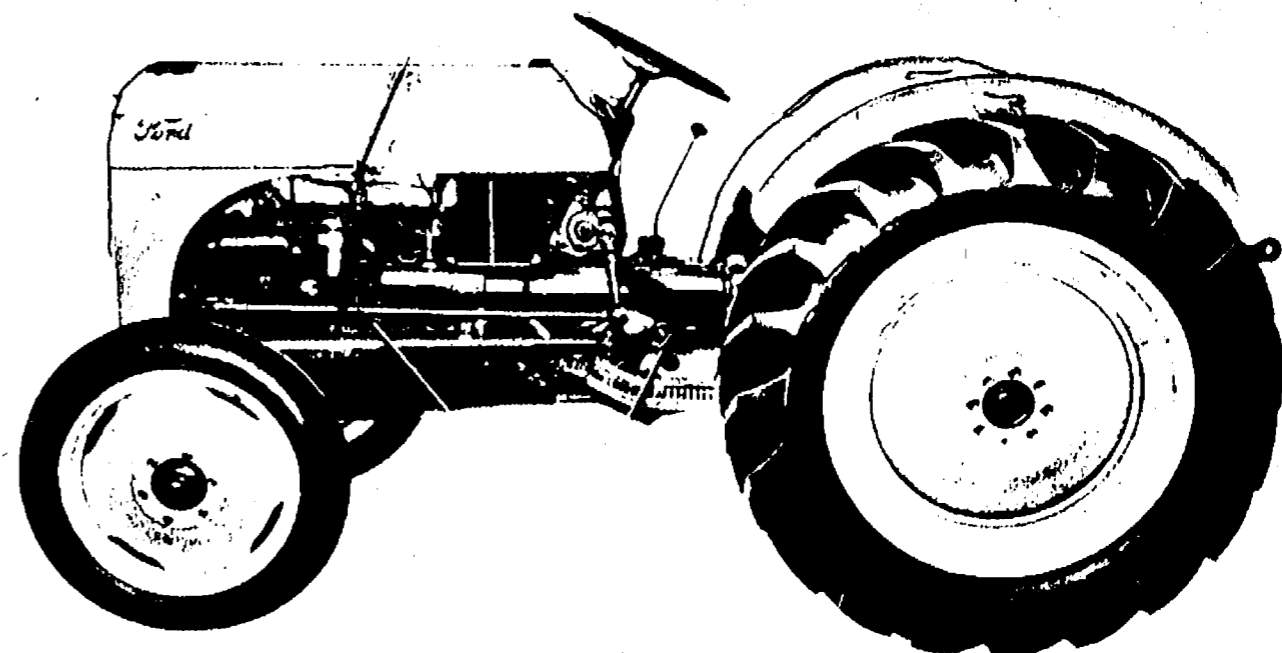

Call Us • 475-7547

for a very special price
on your gas or diesel equipment repair!

- Prompt, reliable service
- Reasonable (labor at \$20/hr.)
- Pick-up & delivery available

BILL HAFNER

VELTON STEPHENS

20750 Waterloo Rd. Chelsea

Why drive yourself?



Let
MILLER'S TRANSPORTATION
Chauffer you to the airport

Why?
not

• not expensive

and best of all . . .

• no headaches (guaranteed!)

CALL 426-4126

UNADILLA STORE

OPEN ALL YEAR — 7 DAYS

AND DELI

SINCE 1873

Open
Sun.-Thurs.
11 a.m.-10 p.m.

Open
Fri.-Sat.
11 a.m.-11 p.m.

OLDEST STORE IN LIVINGSTON COUNTY
IN ♥ OF DOWNTOWN UNADILLA

BETTY LYTTLE, Owner

498-2400

DELI IS OPEN
AT 5 P.M. THURS.,
FRI., SAT. & SUN.

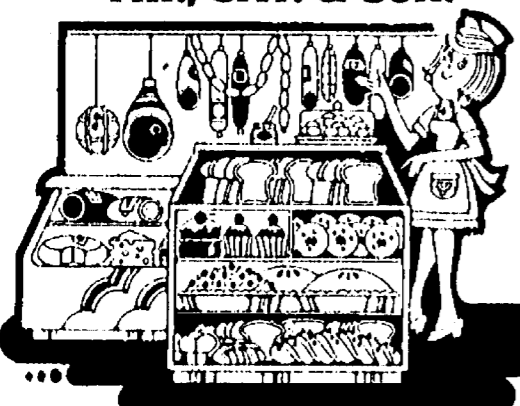

TRY OUR DELICIOUS, HOME-MADE
PIZZAS

bread sticks • "always big" subs • pizza-by-the-slice
salad, chocolate & vegetarian or individual stuffed pizzas

OUR ICE CREAM PARLOR

IS OPEN YEAR 'ROUND

SERVING 16 FLAVORS

DELICIOUS, REAL

• ICE CREAM

HOMEMADE

• WAFFLE CONES

• HOT FUDGE SUNDAES
(with edible dish!)

• PENNY CANDY



(Continued from page ten)
squared off against state-ranked Fenton and lost 11-7.
Fenton pounded out 15 hits against Greg Boughton, although Boughton only gave up four earned runs as his teammates committed seven errors.
The game was scoreless going into the fourth inning, when Fenton scored four runs with two outs. A solo homer started the damage.

Fenton scored four more times in the top of the fifth inning on a double, five walks and an error.

Tim Anderson's three-run homer accounted for three Chelsea runs in the sixth.

Chelsea completed their scoring in the seventh on singles by Morseau and Beard and a double by Larson.

Gabriel Richard stopped the Bulldogs in their second game, 6-1, in what Welton called a "guttery pitching performance," by Morseau, who was pitching on one day of rest.

Chelsea's lone run came in the first inning when Clouse singled, stole two bases, and came home on an errant pick-off attempt.

Acree, Boughton, Prentice and Beard each had two hits.

In the finale with Manchester, Chelsea scored five runs in the fifth to break open a game tied at one.

In the fifth, a double by Beard, walks to Matt Forner and Scott Gietzen, doubles by Kushmaul and Marshal, and a single by Nix scored the runs.

Three walks, three errors, and a bases-loaded single by Clouse scored the Bulldogs' final three runs in the seventh inning.

The Bulldog bats complemented a nine-strikeout, no-walk performance by Nix on the mound.

Chelsea finished last week with a 3-5 record.



1988 CHELSEA WRESTLING CLUB, under the guidance of coach Howard McCalla, has had a successful spring freestyle season as many of the boys have won medals. In the front row, from left, are Brent Young, Tim Wescott, Joby Setta, Rourke Skelton, Jason Middleton, Matt Hand and Kevin Bloomensaat. In the second row, from left, are Dan Alber, Gary Farmer, Bryndon Skelton,

George Rosario, Mike Montange, Cameron Farmer, Scott Hamilton, Michael Alber and Andy Kargel. In the third row, from left, are coach Howard McCalla, Jordan Dyer, Chris Kargel, John Bobo, Tim Nutt, Kevin McCalla, Jason Szostak, Ian Dyer, Colby Skelton, Jeremy Feldkamp and Matt Montange.

JV Softball Team Wins Three

Chelsea Bulldog junior varsity softball team whipped Jackson Lumen Christi in a double header last Tuesday, April 12 before splitting a double header with Pioneer High school on Thursday, April 14.

The opening game loss to Pioneer was the Bulldogs' first loss of the season.

Chelsea crunched Lumen Christi in the first game, 30-0, and took a 14-1 win in the nightcap.

Scharme Petty and Sara Musolf combined for the no-hitter in the four-inning mercy-rule game. It was Musolf's first mound appearance of the season.

Petty struck out seven, walked four, while Musolf struck out three and walked none.

"It was obviously a well-pitched game," said Chelsea coach Ken Sullins.

"However, Lumen Christi had a young, inexperienced team."

Chelsea scored four runs in the first, six in the second, four in the third and 16 in the fourth. Heidi Boyer was 5-5, Petty went 5-6, Kelly Bellus was 3-3 and Musolf was 4-5 as Chelsea banged out 24 hits.

Four hits, including a triple by Petty, led to four runs in the first inning.

In the second, six hits, including a double by Heather Bro, and three walks led to six Chelsea runs.

In the third, the first four Bulldogs reached base and scored.

And in the fourth, Chelsea sent 22 batters to the plate for 16 runs.

Colleen Sharporn made her pitching debut in the second game, which turned into another mercy-rule win. Sharporn pitched all five innings, struck out seven batters and walked seven.

The Bulldogs backed her with 12 hits and no errors.

"Sharporn did a nice job and got out of danger in the first three innings," Sullins said.

"In the fifth inning she also got out of a bases-loaded situation with no outs with only one run being scored as

she struck out two."

Offensively, Chelsea pecked away and held a 4-0 lead going into the fourth inning. In the fourth the Bulldogs scored eight times as they had nine consecutive base runners.

In the fifth, Musolf's triple scored the final two runs.

Carrie Flintoff, Dana Durst and Kelly Bellus each had two hits for Chelsea.

"We've been making the plays and putting the ball in play at key times," Sullins said. Only two Bulldogs struck out during the double-header.

In the opener with Pioneer, Chelsea scored six times in the bottom of the seventh inning but fell a run short in the 12-11 loss.

"The team showed a lot of character by constantly coming back and they almost got there," Sullins said.

Heidi Boyer pitched all seven innings, struck out four, walked eight but gave up only six earned runs.

Pioneer took a 3-0 lead in the first on three Chelsea errors. However, the Bulldogs tied the game in the bottom of the inning as the first six batters reached base.

Chelsea again tied the game at five in the bottom of the third inning on a double by Boyer and single by Sharporn.

(Continued on page 23)

Chelsea Girls Golf Team Wins Its Opening Match

Chelsea Bulldog golf team split its first two matches of the season. They beat Pinckney on Tuesday, April 12 at Lakelands Golf Course, 236-250, but lost to Saline on Thursday, April 14, 252-249.

In the victory over Pinckney, Laura Walton was Chelsea's low scorer with a 54. Meredith Johnson followed with a 56, Sharon Colombo shot a 57 and Jennifer Ghent came in at 69. Also playing for Chelsea were Barb Scriven and Traci Langbehn.

"Being a brand new team I really didn't know what to expect," said Chelsea coach Loren Winn.

"I understand that a 236 is a very good score."

The Saline match was played in cold and snowy weather at Inverness Golf Course.

Walton again led the Bulldogs with a 52. Meredith shot a 57, Scriven scored a 69 and Langbehn shot a 73.

"Saline is a very experienced team," Winn said.

JV Baseball Team Splits Two With Novi

Chelsea Bulldog junior varsity baseball team split a double-header with Novi last Tuesday, April 12, losing the first game 5-2 and winning the second game, 5-3.

In the first game, Kyle Plank took the loss as Novi scored three runs in the sixth inning to break the game open.

"Kyle pitched well and we played pretty well defensively but we can't get the hits with runners in scoring position," said Chelsea coach Jim Ticknor.

Plank struck out eight, gave up seven hits and walked five batters.

Chelsea scored single runs in the second and seventh innings.

Mike Connell doubled in the second and scored two wild pitches later.

In the seventh, Jude Quilter tripled and Plank hit an RBI double.

Steve Emmert and Shawn Castleberry singled for the only other Chelsea hits.

Game two ended after 4.5 innings. Castleberry picked up the victory on the mound, giving up only six hits.

After falling behind 3-1, Chelsea scored four times in the third inning. Garth Girard singled and stole second, Doug Wingrove singled and stole second and Phil Eassa singled in both runs. Eassa then stole second and third and scored on Jim Hadley's single. After Hadley stole second, Rob Stofor's single drove him home.

In the first inning, Plank's double scored Connell, who had singled.

Chelsea had 10 hits for the game. Girard had two hits, Emmert doubled. Eassa had a team leading two RBIs.

Chelsea won the first game of a scheduled double header against South Lyon last Thursday, April 14, 11-6, in unseasonably cold weather.

The second game was called after 3.5 innings.

After falling behind 5-1, Chelsea scored 10 runs in the last three innings to give Wingrove his second victory of the season.

"South Lyon is an extremely aggressive team on offense and they hit the ball very hard," Ticknor said.

"The key for us was to make the plays we could and not make errors on the routine plays. Offensively we took advantage of their errors and had a strong finish."

Wingrove's two-out single scored Quilter in the first inning to give the Bulldogs a short-lived 1-0 lead. South Lyon scored four times in the bottom of the inning.

Chelsea's offense came to life in the fifth inning as Connell hit a two-run triple.

The Dogs scored six times in the sixth inning, featuring hits by Emmert, Hadley, Connell, Wingrove, three walks and a wild pitch. Emmert, Hadley, Murrell and Wingrove each had an RBI.

Connell's two out double in the seventh scored the final Bulldog run. The first run of the inning scored on two errors and a wild pitch.

Connell had the big day for the Dogs, collecting three hits and three RBIs. He also made several fine running catches in centerfield, Ticknor said.

Twelve Young Wrestlers Make Cut-Off for State Competition

Twelve wrestlers from the Chelsea Recreation Wrestling Club qualified to participate in the state freestyle meet next Friday and Saturday at Grand Rapids Junior College.

The 12 were among 15 Chelsea wrestlers to compete in the regional meet last Saturday, April 16 at Portage Central High school.

State qualifiers in the 9-10 age group included Jordan Dyer (first place), Brent Young (third), and Jeremy Feldkamp and Cameron Farmer (fourth).

Qualifiers in the 11-12 age group included Tim Nutt (first), John Bobo (second), and Bryndon Skelton (fourth).

Qualifiers in the 13-14 age group included Kevin McCalla (second), Colby Skelton (fourth), and Ian Dyer (fifth).

Rourke Skelton, Tim Wescott and George Rosario wrestled well but fell short of qualifying.

Wrestling in the 8-and-under group, for which there is no state level of competition, were Matt Hand (second) and Kevin Bloomensaat (fourth).

CHOOSE A

Free Air Tool

When You Buy A Campbell Hausfeld Air Compressor

2 HP U.S. Air

500 Value

U.S. Air is easy to operate and delivers up to 125 PSI for powering air tools. Complete with a 15' air hose, regulator and gauges, U.S. Air is quiet, safe and easy to maintain.

CAMPBELL HAUSFELD

Since 1836

A&L PAINT & EQUIPMENT

520 South Ashley
Ann Arbor, MI 48103
Ph. (313) 663-4411

John Deere 300 Series Tractors

By features they're 'big.'

By price they're 'buys'

Our 300 Series models come in lower priced than our top-line 400 Series. But in features, the 300s are only a half-step short of top-of-the-line themselves.

The 300s also have such features as hydrostatic drive, front hydraulic outlets and heavy-duty components. And more.

Ask about the 18-hp gasoline 316 and 318 or the 16-hp diesel 332.

90 days same as cash with approved credit under the John Deere credit card.

HURON FARM SUPPLY

Ph. (313) 426-8847

8250 Dexter-Chelsea Rd. Dexter, Mich.

Here are 2 more good reasons to buy John Deere consumer products

You buy John Deere consumer products for several good reasons, including innovative design and styling, long-lasting construction, and quality parts and service. Add 2 more good reasons to that list:

1. We make flexible financing and rental terms available to qualified buyers.
2. The John Deere Credit Card lets you charge up to \$5,000 of John Deere consumer products. As always, the best reasons to buy are at John Deere. Stop in today.

90 days same as cash with approved credit under the John Deere credit card.

HURON FARM SUPPLY

Ph. (313) 426-8847

8250 Dexter-Chelsea Rd. Dexter, Mich.

FOR YOUR INDOOR COMFORT IN CHELSEA

AIR CONDITIONING & HEATING

REMEMBER LAST SUMMER? . . . DON'T LET THIS SUMMER'S HEAT GET TO YOU!

CALL "INDOOR COMFORT" NOW . . . NO SWEAT

Serving Washtenaw County Since 1951 LICENSED & INSURED

CALL BOB KOSMICKI For Your Free Indoor Comfort Estimate 475-9460

INSTALLATION & SERVICE

"0" DOWN FINANCING AVAILABLE.

PAGE DEADLINE: NOON, SATURDAY Phone 475-1371

PUT IT IN THE WANT ADS FOR RESULTS

Just Phone 475-1371

Automotive 1

FRANK GROHS Chevyland

Previously Owned Vehicles

1983 RELIANT, air-cond.
1983 CAMARO Coupe.
1983 CITATION, Sharp!
1978 MALIBU, V-8, air.
1984 FORD VAN CONVERSION
1980 MONTE CARLO, 52,000 miles.
1977 LTD 4-dr., 44,000 miles.
1985 CELEBRITY Sedan, 4-dr.
1983 BUICK PARK AVENUE, V-8
1980 CHEVY 1/2-ton, 59,000 miles.
1984 CELEBRITY wagon, loaded
1986 ASTRO 8-pass. cl. air.
1985 CHEVY 1/2-ton Silverado
1986 BRONCO II, Eddie Bauer

Frank Grohs
Chevrolet, Inc.
—Dexter—
426-4677

Open Saturday, 9-1

1980 MUSTANG for sale —
4-speed, 4-cylinder, runs good,
looks sharp, AM/FM cassette,
\$1,500. 1-498-2138 after 4 p.m. -x47-2
HONDA ACCORD 1982 — 4 door,
air, cruise, 66,000 mi., \$3,500. Call
475-2009. -x47-
1981 MERCURY ZEPHYR Wagon —
4-speed, runs good, new exhaust,
\$975. Ph. 475-2808. -x47-
'80 CHEVY CITATION — low miles,
\$1,100. 475-9632. -x47-
1973 FORD PICK-UP with cap.
360-V8, \$250. Call 475-1818. -x48-2
1982 DODGE ARIES — 4-dr. Very
clean. Good second car. \$1,500.
Call 475-1818. -x48-2
1983 CAMARO for sale — Black,
1-top, air, cruise, power windows,
very low miles, 41,000. Ph. 426-8404.
-x47-2
'77 PONTIAC GRAN PRIX — Make
an offer. 475-1371, Walt. -x48-4

LANTIS AUTO SALES FINE USED CARS

1979 MERCURY MARQUIS,
loaded, very clean car.
Special this week only... \$14,500
1981 CHEVY IMPALA
9-passenger, station wagon.
New diesel engine just installed.
Florida car. \$11,995
1978 OLDS CUTLASS CRUISER
Station Wagon, V-8
Looks good! Runs good... \$1,495
1983 PONTIAC 2000 Station Wagon
Very, very nice
Warranty available... \$1,975

5116 M-106, Stockbridge
Ph. (517) 851-8847
(517) 475-2636

BUSINESS HOURS
Mon.-Fri. 9-6, Sat. 10-5
LISA A. SAYLES RICHARD L. LANTIS

MIKELL'S Pool Servicing

REPAIR or REPLACE
PUMPS — FILTERS — LINES
LOW PRICE—TOP QUALITY
(517) 522-5104
7 DAYS — CALL AFTER 5:00 p.m.

Classified Ad Order Blank

Mail Your Copy to The Chelsea Standard
300 N. Main St., Chelsea, Mich. 48118

Name _____
Address _____
City _____

Ad is to appear week of _____ number of weeks _____

in ☐ The Chelsea Standard \$ _____

and or ☐ The Dexter Leader \$ _____ ☐ Charge Ad

☐ Total Enclosed \$ _____

Please run ad under the following Classification _____

(Please type your ad copy to avoid errors)

Ad Rates: 10 words or less—\$1.00 (paid in advance). Over 10 words, 10¢ per word.

Complete group of figures for phone number and address each count as 1 word; each abbreviation counts as 1 word. You don't save money by abbreviating and you make your ad harder to read.

The Chelsea Standard
Phone (313) 475-1371

Automotive 1

YOU CAN BUY A CAR!

Your job is your credit. All you need is a job and a reasonable down payment to buy a car. Call Ron or Paul, 475-1800 or 475-3650. -x44ff

BENCH CAR SEAT — Black vinyl, good condition, \$10. Ph. 662-1771. -x21ff

BODY SHOP

COMPLETE FULL TIME Estimates Available

PALMER FORD
222 S. Main 475-1301 17ff

ALWAYS MORE — CASH for your car or truck. Let us pay CASH for your car or truck. Palmer Ford/Mercury, 475-1800. -x44ff

Motorcycles 1a

'75 YAMAHA 650 Road Bike — \$600. Ph. 475-8380. -x47-2

'75 HONDA 750, 4 cyl., only 7,000 original miles. Excellent condition, \$500, 426-5567. -x47

Farm & Garden 2

FORD 8N TRACTOR — With blade and chains, \$1,800. 1-498-3340 evenings. -x47-2

MICHIGAN CERTIFIED SEED — 2 varieties: Hodgson 78, and Elgin. Brable Farm, Britton, MI 49229. Ph. (517) 451-4010, (517) 423-3478. -x46ff

FOR RENT — 54 acres of farm land, north of Chelsea. Call 475-8446 or 475-1661. -x48-8

WANTED

STANDING TIMBER

Sawlogs or Veneer

BUSKIRK LUMBER CO.
Ph. (517) 661-7751 -x46ff

Recreation Equip. 3

ECONOLINE VAN and Starcraft trailer for sale. \$6,500 or best offer. Call 475-3342 ask for Jeff. -x47

16-FT. GLASTON BOAT, 65 h.p. Evinrude outboard. Includes new trailer and canvas cover. Ph. 475-8611 days, 475-7281 evenings. -x47

SNOWMOBILES — '85 Yamaha Phazer, electric. '72 Rupp with trailer. \$2,100 or best offer. 475-8009 after 5 p.m. -x47

10-SPEED BIKE, Sears, \$50. Call 475-9981 after 6. -x47

8-FT. EL TORO SAILING BOAT, \$450. Call 475-9981 after 6 p.m. -x47

8-FT. FIBERGLASS BOAT with 2 h.p. Evinrude motor, \$550. Call 475-9981 after 6 p.m. -x47

For Sale 4

BID ON TREETOPS — Minimum 175 or 250. Liability insurance required. 1 year to finish job. Ph. (517) 596-2230 or 1-886-6570. -x47-2

FIREWOOD SPRING SPECIAL

Guarantee yourself seasoned, dry hardwoods this winter at the lowest rates of the year.

CUSTOM LENGTHS
QUANTITY DISCOUNTS
MONTAGE FIREWOOD
475-1228 -x47-3

BLUE BIRD, Wren & Martin houses, — Birdseed. Stoffer Farms, 426-8404. -x47-2

PROM OR WEDDING DRESS for sale. White lace Gown, size 9. \$50. Ph. 475-9549. -x47

FREEZER — 13.2 cu. ft. Admiral upright, \$100. Call 498-2714. -x47

DOORS — 9'x7' A-Therm double sliding-glass door. 9'x7' double entry-door, \$600 or best offer. 475-8009 after 5 p.m. -x47

PINE DINING SET — 54 in. Hutch, 48 in. table with 2 leaves, 4 chairs, \$600. Ph. 475-1743. -x48-2

APPLE II C complete keyboard and monitor, like new, \$550. Call 475-9981 after 6. -x47

For Sale 4

Golden Goodies-Records

78 rpm. old '30's, '40's. Good condition. 662-1771. Labels: Victor, Coral, Columbia and many others. -x24ff

Auction 4a

COUNTRY AUCTION

We will sell the following at public auction at

785 North Dancer Rd.
Dexter

Take I-94 to Baker Road Exit, south to Jackson Road, then west to Dancer then north.

Saturday, April 23,
at 10:30 a.m.

Ornate 39" wheel coffee mill, copper wash boiler, furniture for restoration, oak chest of drawers with brass pulls, treadle sewing machine, cane bottom chairs, antique rockers, Lincoln rocker, picture frames, canning jars, cracks, butter churn, old trunks, pot-belly wood stove.

1974 Ford Pickup, rough John Deere B Tractor with 3-pt. Buzz Saw

3-pt. hitch

Corn Sheller with motor

New Idea Manure Spreader

Table Saw

Grain drill on steel

Grain drill on rubber

3-pt. John Deere Mower

6" Auger with motor

Blind saddle

Blipper farming mill

Hand truck

3-section drag

Small air compressor

Painters scaffold

30' galvanized elevator

2-bottom plow for iron

Platform scales

50 cedar posts

Horse books

Western Horseman magazines

Pitcher pump

Small antique wood wheel wagon

Antique wood wheelbarrow

Milk cans

Cement mixer

Garden benches

Garden tools

Chicken plucker

Sleigh bed

Feed grinder

Horse buggy wheels with sleigh runners

English saddle

Silcock

Horse collars

Horse drawn buck board wagon

Buggy wheels

Wood wheel horse drawn dump rake

Corn binder on rubber

Older 2-horse trailer

Buggy tongues

Lots of harnesses

Tarps

Wrenches

Electric Saw

Lab Rope

Commercial meat grinder and cabbage shredder

Many More Items Not Listed

Carroll Ordway Estate

Braun & Helmer Auction Service

LYNN R. BRAUN, CAI

Ann Arbor 313/665-9646

JERRY L. HELMER, CAI

Saline 313/994-6309 -x47

Garage Sales 4b

Garage Sale — Wooden high chair, stroller, walker, car seat, toys, nice children's clothes sizes 2-12, kitchen table with chairs and lots of other things. April 22-23, 10 a.m. to 5 p.m. 557 1/2 Chandler, Chelsea. -x47

Garage Sale — 17879 Garvey, "in the green house." 4-family, Fri., April 22, Sat., April 23, 9 a.m. to 1 p.m. Household items, infants to adult clothing, darkroom equipment, toys, furniture, 23' camping trailer. No early sales. -x47

Garage Sale — 1230 Kernwood, Chelsea, Saturday and Sunday, April 23-24, 9 a.m. to 7 p.m. Refrigerator, antiques, furniture, TV, toys, kitchen sink with 5-ft. cabinet, much more. -x47

3-FAMILY GARAGE SALE — April 21-22-23, 9050 Jerusalem Rd. (off Parker Rd.) 9 a.m. to 8 p.m. Baby things and lots of misc. items. -x47

Garage Sale — Fri., April 22, 9 to 5, 12845 Luck Drive, Antique day bed, leather swivel chair, old commode dresser, lots of clothes (all sizes) and lots more. -x47

Garage Sale — April 21-22, 19490 W. Old US-12, Chelsea, Patio and lawn furniture, china, crystal, Quilt squares, women's clothing (sizes 12, 14), Tools, air compressor, stock watering trough. Much more. -x47

Garage Sales 4b

MOVING SALE, INSIDE — April 30-31, 9 to 4, at 8861 Gross Rd., Dexter. Maple table, chairs, hutch, contour Stradford couch, hardwood maple dresser, bookcase, end tables, lamps, plants, plant-stands, cracks, step ladders, rocking chair. Many items too numerous to mention. -x47

Garage Sale — 3 years accumulation, April 22-23, Fri., 9 to 5, Sat., 9 to 2. Toddler clothes, toys; car seats, 8 mm movie camera, projector, old ox yoke with chain, garage and household items, more. M-52 north of Chelsea 7 miles, left on Boyce Rd., follow signs to 10525 Leake Rd. -x47

Garage Sale — April 23, 9 a.m. to 4 p.m. Household items, misc. items, golf clubs with bag, baby items and children's clothes, toys. 14156 Wagon Wheel Ct., North Lake Farms Subdivision, Chelsea. -x47

Garage Sale — Friday, April 22, 12 noon through Sunday, April 24, Strawberry Lake Rd. and West Lane. Large 3-family sale. Power tools, antiques, 1921 Treadle sewing machine, many household items and car parts, camping equipment. -x47

2-FAMILY MOVING SALE — 514 Lane St., Chelsea. Friday, April 22, 8 a.m. to 5 p.m. -x47

Antiques 4c

ANN ARBOR ANTIQUES MARKET — M. Brusher, Mgr., Sunday, April 17 Opening 20th Season, 5055 Ann Arbor Saline Rd., Exit 175 off I-94. 300 dealers in quality antiques & select collectibles, all under cover, 5 a.m.-4 p.m. Admission \$3.00. Third Sunday. The Original! -x24-36

WANTED — Small furniture, quilts, old toys, hooked rugs, baskets, cracks, books, pictures, linens, jewelry. Anything old. Jean Lewis, 475-1172. -x22-32c

Real Estate 5

HOME FOR SALE by owner — 4 bedrooms, 2 baths, 2-story. Sugar Loaf Lake access. 475-1707 or 475-3371. -x47-2

WANTED TO BUY — Family with 2 small children wants cottage or vacant property on quiet wooded lake-front. Pinckney or Waterloo Recreation Areas. Call 1-(313) 475-8185. -x50-4

WANTED TO BUY — Cottage or vacant lot on Crooked or Clear Lake. Please call 668-1789 before 9 a.m. or after 9 p.m. -50-4

HOUSE FOR SALE BY OWNER

3 or 4 bedrooms. Village of Waterloo, on 1/2 acre lot. Garage. 475-3268. -x47-2

LAKE HOUSE — 2 to 3 bedroom, newly decorated, at Big Portage Lake, Jackson Co. East Jackson schools. \$10,000 cash. (313) 475-7084. -x47-2

BEAUTIFUL COUNTRY HOME, west of Manchester, 12620 Austin Rd., with barn and four acres or more. Call Glynn Trolz (517) 764-0700. -x48-4

EIGHT 10-ACRE PARCELS, west of Manchester at 12620 Austin Rd. Also, seven 10-acre parcels between Manchester and Brooklyn at corner of Horning and Hardcastle Rd. Call Glynn Trolz (517) 764-0700. -x48-4

EXTRA LARGE LOT for sale on W. Middle St. 475-7638. -x48-4

FOR SALE BY OWNER — 42 acres between Dexter and Chelsea. Ph. 313-426-8404. -x47-2

HOME FOR SALE

NEW CONTEMPORARY PRIVATE SETTING

2,000 sq. ft., 3 bedrooms, 2 1/2 baths, 2 1/2-car garage, all major appliances, country kitchen, family room, air conditioning, high efficiency furnace, oak trim, large deck. 2.12 acres next to state land, Chelsea schools. \$157,000. 2 miles west of Chelsea. Call 475-7234 evenings for appointment. -x47-2

Standard Want Ads Get Quick Results!

Now Available

BRIDGETOWN CONDOMINIUMS

2- and 3-bedroom units with garage and full basement. Ranch and 2-story styles available. \$89,900 to \$99,000.

Estimated possession date of May 15, 1988

Taking reservations now, 475-9193 & 426-5577

Thornton INC REALTORS*

Bus. Services 16

Repairs

MANCHESTER
SEAMLESS
GUTTERFor your year-round
Gutter Repair and Replacement

Bill Walkowe, Owner

10 Years Experience

FREE ESTIMATES

(313) 428-8881

-x50-4
REPAIRS, INSTALLATIONS and
new work on all appliances,
plumbing, heating, electrical, hot
water heaters. Licensed contractor.
(517) 764-3615. -x50-4Window Screens
Repaired

Reasonable rates

Chelsea Hardware

110 S. Main Ph. 475-1121
301f

Bus. Services 16

FOSTER'S

SMALL ENGINE REPAIR

B&S, Tech., Kohler, parts stocked.
Repair all makes lawnmowers, chain
saws, rototillers, snow throwers.
Blades sharpened. Reasonable rates.
Ph. 475-2623.-22f
COMPLETE SMALL ENGINE SERVICE
Lawn mowers, tillers, garden
tractors, chain saws, string trim-
mers, and snow throwers. Saw
chains & mower blades sharpened.
Registered & S. Tecumseh & Kohler
Dealer. Village Lawn & Garden
Center. 475-3313. 31f

Memoriam 20

STELLA "PAULINE" SMITH
In Loving memory of Stella
"Pauline" Smith who passed
away 2 years ago 4-23-1986. "How
little can mere words reveal of
what our hearts most deeply feel.
To know her was to love her, both
family and friends, and the
sweetness of her memory time
can neither dim nor end." We
miss you very much, Pauline.
Love,
Paul Bradley, family and friends.Give a
Gift Subscription to
The Chelsea Standard!

Legal Notice 21

MORTGAGE SALE—Default having been made
in the terms and conditions of a certain mortgage
made by CYNTHIA M. PRICE, a single woman, of
Saline, Michigan, Mortgagee, to Michigan Na-
tional Bank-Ann Arbor (now known as Michigan
National Bank), a national banking association,
Mortgagee, dated the 9th day of February, 1983,
and recorded in the office of the Register of Deeds
for the County of Washtenaw, State of Michigan,
on the 17th day of March, 1983, in Liber
1867 of Washtenaw County Records, on page 981,
on which mortgage there is claimed to be due, at the
date of this notice, for principal and interest, the
sum of Ten Thousand Three Hundred Seventy-Six
& 70/100 (\$10,376.70) Dollars;
And no suit or proceedings at law or in equity
having been instituted to recover the debt secured
by said mortgage or any part thereof. Now,
Therefore, by virtue of the power of sale contained
in said mortgage, and pursuant to the statute of the
State of Michigan in such case made and provided,
notice is hereby given that on Thursday, the 12th
day of May, 1988, at 10:00 o'clock a.m., Local Time,
said mortgage will be foreclosed by a sale at public
auction, to the highest bidder, at the westerly en-
trance to the Washtenaw County Building in Ann
Arbor, Michigan (that being the building where the
Circuit Court for the County of Washtenaw is held),
of the premises described in said mortgage, or so
much thereof as may be necessary to pay the
amount due, as aforesaid, on said mortgage, with
the interest thereon at twelve per cent (12%) per
annum and all legal costs, charges and expenses,
including the attorney fees allowed by law, and
also any sum or sums which may be paid by the
undersigned, necessary to protect its interest in
the premises. Which said premises are described
as follows:All of that certain piece or parcel of land situate
in the City of Saline in the County of Washtenaw,
and State of Michigan, and described as follows, to-
wit:
Lot 138, Rolling Meadows Community No. 4, City
of Saline, Washtenaw County, Michigan, according
to the plat thereof as recorded in Liber 17 of Plats,
pages 45 and 46, Washtenaw County Records.During the twelve months immediately following
the sale, the property may be redeemed.
Dated at Farmington Hills, Michigan, March 30,
1988.Michigan National Bank
Farmington Hills, MI
MortgageeMICHAEL J. RYAN (P34785)
30445 Northwestern Hwy., No. 204
Farmington Hills, MI 48018
(313) 626-9130
Attorney for Mortgagee

CMarch 30-April 6-13-20-27

MORTGAGE SALE

Default having been made in the terms and con-
ditions of a certain mortgage made by STEVEN L.
BARRIERE and JOAN M. BARRIERE, husband
and wife, to Great Lakes Federal Savings and
Loan Association, now known as Great Lakes Ban-
corp, a Federal Savings Bank, a bank organized
under the Home Owners' Loan Act of 1933, of the
United States of America, as amended, Mort-
gagee, dated the 28th day of June, 1984, and re-
corded in the office of the Register of Deeds for the
County of Washtenaw, and State of Michigan, on
the 5th day of July, 1984, in Liber 1937 of
Washtenaw County Records, at Page 685, which
said mortgage indebtedness was on or about the
21st day of May, 1985 assumed by Nicholas S.
Vlissides and Catherine H. Vlissides, husband
and wife, as recorded at Liber 1986 of Washtenaw County
Records on Page 302, on which mortgage there
is claimed to be due, at the date of this notice, for
principal and interest, the sum of One Hundred
Three Thousand Five Hundred Fifty-Seven and
27/100 (\$103,557.27) Dollars, Plus an Escrow
Deficit of One Thousand Three Hundred Twenty-
Seven and 26/100 (\$1,327.26) Dollars, Plus Deferred
Late Charges of One Hundred Seventy-Nine and
18/100 (\$179.18) Dollars.
And no suit or proceedings at law or in equity
having been instituted to recover the debt secured
by said mortgage or any part thereof.Now, therefore, by virtue of the power of sale
contained in said mortgage and pursuant to the
statute of the State of Michigan in such case made
and provided, notice is hereby given that on the
19th day of May, 1988 at ten (10:00) o'clock in the
forenoon, Local Time, said mortgage will be
foreclosed by a sale at public auction, to the
highest bidder, at the Huron Street entrance to the
Washtenaw County Courthouse in the City of Ann
Arbor, Washtenaw County, Michigan (that being
the building where the Circuit Court for the County
of Washtenaw is held), of the premises described
in said mortgage, or so much thereof as may be
necessary to pay the amount due, as aforesaid, on
said mortgage, with the interest thereon at eight
and 90/100 (8.90%) per cent per annum and all
legal costs, charges and expenses, including the at-
torney fees allowed by law, and also any sum or
sums which may be paid by the undersigned,
necessary to protect its interest in the premises.
Said premises are situated in the City of Ann Ar-
bor, County of Washtenaw, State of Michigan and
described as:Situated in the City of Ann Arbor: Lot 268,
Lansdowne No. 2, according to the Plat thereof as
recorded in Liber 18 of Plats, pages 5 through 8,
Washtenaw County Records.Saidwell No. (S): 00-12-06-110-001
Subject to easements and restrictions of record.
During the six (6) months immediately following
the sale, the property may be redeemed.
Dated at Ann Arbor, Michigan April 5, 1988.GREAT LAKES BANCORP
FEDERAL SAVINGS BANK
Mortgagee

Maria L. Constant (P32155)

LEGAL DEPARTMENT

Great Lakes Bancorp

401 East Liberty Street

P. O. Box 8000

Ann Arbor, Michigan 48107

(313) 769-8300

CApril 13-20-27-May 4

STATE OF MICHIGAN

Probate Court

County of Washtenaw

CLAIMS NOTICE

INDEPENDENT PROBATE

File No. 88-88549-1E

Estate of Albert M. Schiller, Deceased. Social
Security Number 83-12-069.

TO ALL INTERESTED PERSONS:

Your interest in the estate may be barred or af-
fected by the following:1. The decedent, whose last known address was
1236 South Fletcher Road, Chelsea, Michigan
48118, died March 11, 1988.An instrument dated July 15, 1981 has been ad-
mitted as the will of the decedent.3. Creditors of the decedent are notified that all
claims against the estate will be barred unless
presented within four months of the date of
publication of this notice, or four months after the
claim becomes due, whichever is later. Claims
must be presented to the independent personal
representative: Arthur Schiller, 744 Book Street,
Chelsea, Michigan 48118.Notice is further given that the estate will be
thereafter assigned and distributed to the persons
entitled to it.

RADEMACHER & MUSBACH

William J. Rademacher P-19179

109 West Middle St., P.O. Box 230

Chelsea, MI 48118-0230

475-8616

CApril 20

CITIZENSHIP AWARD for 1988 from St. Louis Center
went to the Cardinal O'Hara Assembly, Knights of Colum-
bus, 4th Degree, for their friendship and financial
assistance to the school for mentally retarded boys. Theassembly has also provided food, volunteer work and
assistance in school activities. The men were honored at
the school's annual recognition banquet last Saturday,
April 16.

Legal Notice 21

MORTGAGE SALE—Default has been made in
the conditions of a mortgage made by JAMES H.
MOODY and SHIRLEY MAY MOODY, husband
and wife, to Community Bank of Washtenaw, a cor-
poration organized and existing under the laws of
the State of Michigan, Mortgagee, Dated April 14,
1978, and recorded on April 25, 1978, in Liber 1646,
on page 788, Washtenaw County Records, Mich-
igan, "subsequently assigned by unrecorded
blanket assignment dated May 15, 1982 to the
Federal Deposit Insurance Corporation, a corpora-
tion organized and existing under the laws of the
United States," on which mortgage there is claimed
to be due at the date hereof the sum of Twenty
Four Thousand Eight Hundred Fifteen and 61/100
Dollars (\$24,815.61), including interest at 9.5% per
annum.Under the power of sale contained in said mort-
gage and the statute in such case made and provided,
notice is hereby given that said mortgage will be
foreclosed by a sale of the mortgaged premises,
or some part of them, at public venue, at the west
entrance to the County Building in Ann Arbor,
Michigan, at 10:00 o'clock A.M., Local Time, on
Thursday, May 26, 1988.Said premises are situated in the Township of
Ypsilanti, Washtenaw County, Michigan, and are
described as:Lot 377, Westwillow Unit No. 2 according to the
plat thereof as recorded in Liber 13 of Plats, Pages
4 and 5, Washtenaw County Records.During the six months or 30 days, if found to be
abandoned immediately following the sale, the
property may be redeemed.

Dated April 20, 1988.

Federal Deposit Insurance Corporation,
Receiver of Mortgage

HECHT & CHENEY

Sixth Floor Frey Building

Grand Rapids, Michigan 49503

CApril 20-27-May 4-11-18

Lima Township
Board Proceedings

Regular Meeting

April 4, 1988

The regular meeting of the Lima
Township Board was called to order
on April 4, 1988 by Supervisor Bauer
and opened with the Pledge to the
Flag.Present were Supervisor Bauer,
Clerk Bareis, Treasurer Messman,
Trustee Trinkle, also Charlene Grend-
ze, Charles Burgess, Leonard Quigley
and C. R. Pavitt.Approved the minutes of the March
3 meeting with the Road Commission,
March 7 regular meeting and the
March 15 Settlement Day Meeting.The treasurer's report was receiv-
ed.Zoning Inspector Burgess reported
on permits and violations.Approved the appointment of
Charlene Grendze to the position of
assessor.Approved appointment of Charles
Trinkle to the Board of Appeals to
complete the term of Betty Messman.Approved motion to disapprove the
text change with reference to Right to
Farm in the Lima Township Zoning
Ordinance, Article V, 5.17.Approved the extension of the
Chelsea Fire Department Contract
plus the fire truck fund.Approved the 1988-89 budget as ap-
proved at the Lima Township Annual
Meeting on March 26, 1988.Approved payment of bills as
presented.

Arlene R. Bareis, Clerk.

CLASSIFIED
ADS
Really workNOTICE OF
PUBLIC HEARING
ON PROPOSED AMENDMENTS TO
SYLVAN TOWNSHIP
ZONING ORDINANCE
at a special meeting

APRIL 27, 1988

7:30 p.m.

SYLVAN TOWNSHIP HALL

112 W. Middle St., Chelsea, Mich.

Subject of Public Hearing: Proposed Zoning District for loca-
tion(s) of Recycling Center(s) in Sylvan Township.SYLVAN TOWNSHIP
PLANNING COMMISSION
Jeff Gunnis, SecretaryCHELSEA REALTY
FEATURE HOME OF THE WEEK

757 S. MAIN ST., CHELSEA

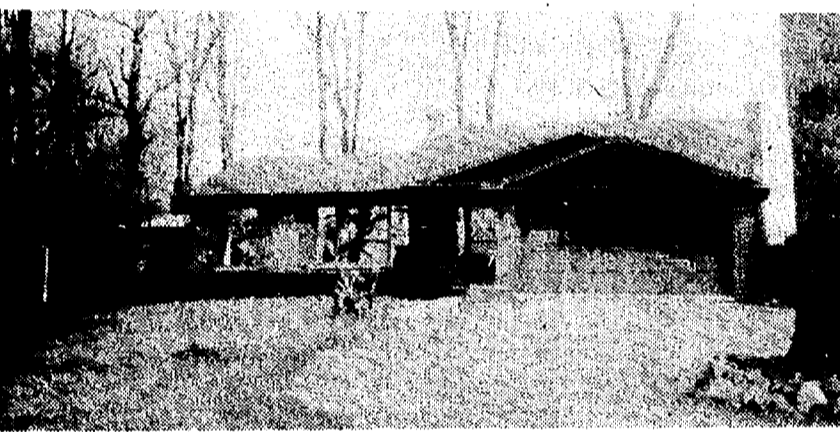
EXECUTIVE — Brick ranch, fantastic master bedroom with private
bath, 2 more bedrooms and bath, open floor plan from super kitchen to
dining area with glass door wall to deck/rear yard/woods. Lower
level, beautiful 30' plush family room with built-in book shelves, bar
area with ceramic/oak counter, 2-car attached garage, 20' sunroom.
\$114,900. Hurry. It's beautiful!THE NEXT 3 HOMES WILL BE "OPEN" SUN., APRIL 24,
1-5 p.m. YOU MAY HAVE A PRIVATE SHOWING BY
CALLING 475-HOME (ANYTIME).

20800 ISLAND LAKE RD.

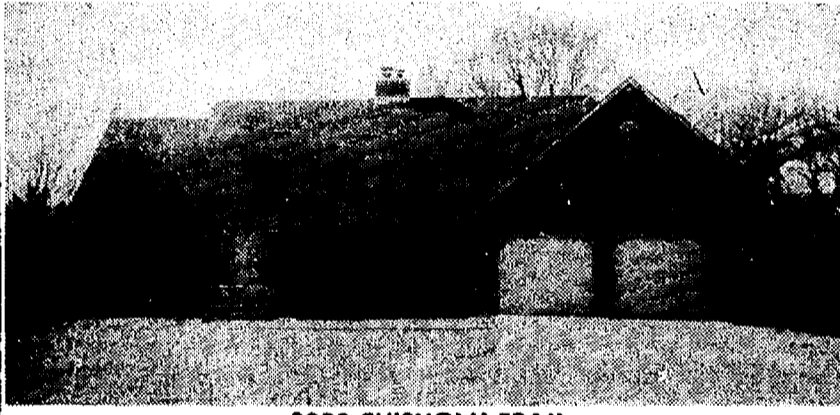
(Paved) fantastic wooded 1.7-acre lot with superior condition 2,000 sq.
ft. brick and wood home, 4 bedroom, 2 bath, country kitchen with
skylite, french doors to screened/covered patio, family room with
fireplace, rec room, hobby area in walk-out basement. Owner has
bought another home and reduced the price here to \$147,500 for a
quick sale! Call NOW!

3085 CHISHOLM TRAIL

Paved cul-de-sac leads you to this new 2,000 sq. ft. maintenance-free
brick and vinyl Cape Cod home featuring energy efficient windows with
wood frames, 3 large bedrooms (possible 4th in partially finished lower
level—rough plumbed for bath), 2 1/2 baths, 1st floor laundry, 22 ft. high
vaulted wood ceilings in living room with ceiling-to-floor brick
fireplace, high efficiency natural gas furnace-prepped for central air,
attic fan, 3-car garage with 2 doors & openers, underground utilities,
5+ acres. Drive by and call us to see. \$162,000.

13350 HARPER DR.

Beautiful brick and alum ranch with walk-out lower level, 3-bedroom
(room for more), sun room, 2 family rooms with fireplaces, fantastic
kitchen, semi or formal dining, large living room, trees in view out
every window. Lower level-rec area, bar room, cold storage, 9x15
clothes storage, plus more shelved storage area than you can imagine.
Natural gas furnace/air cond., 2 1/2-car att. garage, 24x30 pole barn,
drive way and parking paved, 10 acres/4 wooded, pond site, privacy,
only 2 minutes from I-94. Owner retiring in June. \$179,900.DIRECTIONS: M-52 at US-12 (Polly's). Follow yellow
and blue "Open" signs.

STILL MORE GREAT LISTINGS!

207 WASHINGTON ST., CHELSEA — Superior condition single family
or duplex! Walkout lower level, fenced large yard, outside storage
bldg., park 6 cars, walk to store, schools. \$92,500.LAKEFRONT: Gillespie Lk./Jackson Co. 88' frontage, 2 bedroom, year-
around, natural gas heat, 4 minutes to I-94. Worth \$45,000. Owner will
take land contract at \$37,500 for quick sale! Hurry!LAKEFRONT: Cavanaugh Lk., 3-bedroom, detached 2-car garage,
sandy beach. \$79,900. HURRY!MANY MORE PROPERTIES AVAILABLE! Call us with your needs and
wants! Our friendly computer will find your dream!THINKING OF SELLING? CALL US FOR AN INSTANT
MARKET ANALYSIS—NO COST—NO OBLIGATION!CHELSEA REALTY
CALL 475-HOME (ANYTIME)We are multi-list members. Call us about any property advertis-
ed by co-operating area realtors.

ANNUAL REPORT McKUNE MEMORIAL LIBRARY

March 1, 1987 to February 29, 1988

Cash on hand March 1, 1987	\$29,373.26
INCOME—	
Village Taxes	\$57,040.73
Township Gifts	4,220.00
State Aid	3,648.76
Penal Fines	11,344.50
Book Fines	3,308.09
Book Sales	824.24
Video Rentals	1,627.00
Interest	1,280.02
Donations	6,202.10
Savings Transfer	13,200.00
Contingency	1,078.84
	\$103,774.28
	\$103,774.28
	\$133,147.54
EXPENSES—	
Salaries & Benefits	\$58,974.33
Professional Services	4,012.57
Books	12,925.23
Periodicals/Videos	2,256.32
Utilities	3,581.87
Telephone	672.26
Library Supplies	2,840.90
Operating Supplies	561.70
Repair & Maintenance	3,532.51
Building Improvement	12,597.23
Building Equipment	1,802.19
Co-op Services	1,824.38
Miscellaneous	2,703.82
Savings	0.00
Transportation	198.70
	\$108,493.61
	\$108,493.61
	\$24,653.93

Cash on hand February 29, 1988

ANNUAL REPORT McKUNE MEMORIAL LIBRARY

March 1, 1987 to February 28, 1988

CIRCULATION	57,437
Books	47,764
Adult	25,670
Juvenile	22,094
Magazines	2,591
Records	703
Puzzles	200
Games	70
Videos	6,109
INVENTORY	
Books Added	1,054
Adult	728
Juvenile	326
Books Withdrawn	1,279
Adult	868
Juvenile	411
TOTAL NUMBER OF BOOKS	24,191
Adult	17,223
Juvenile	6,968
TOTAL NUMBER OF RECORDS	510
Adult	332
Juvenile	178
Total Number of Record & Book Sets	37
Total Number of Videos	96
Total Number of Magazines	52
Total Number of Newspapers	3
SPECIAL COLLECTIONS	
Books in Large Print	
Memorial Books	
Michigan Historical Books	
Chelsea Standard Bound	
Chelsea Standard on Microfilm	
Cemetery File Listings	
REGISTERED PATRONS	4,354
Village Residents	1,429
Participating Residents	2,679
Non-Residents	246
LIBRARY BOARD	
Anne Belser, President	
Gary Zenz, Vice-President	
Anne Merkel, Secretary	
John Groesser, Treasurer	
Susan Walters	
Daphne Hodder	

LYNDON TOWNSHIP NOTICE INOPERATIVE MOTOR VEHICLES

It is a violation of the Lyndon Township Zoning Ordinance to store or park INOPERATIVE MOTOR VEHICLES, whether licensed or not, on any property in Lyndon Township unless in an enclosed building or unless a conditional use permit has been obtained.

Every effort should be made to comply with the Zoning Ordinance.

—Thank you

George P. Coash

LYNDON TOWNSHIP ZONING INSPECTOR
313-498-2328

NOTICE TO VILLAGE RESIDENTS

Spring and summer lawn rakings, grass clippings, shrubbery trimmings and other debris should not be loosely placed in the streets or public right-of-ways. Village residents who wish to dispose of these items must place them in plastic bags and set them at the curb for the regular Tuesday and Friday garbage and refuse collection. The total limit is three (3) bags per household for each collection date.

As in the past, Village Public Works crews will continue to pickup and dispose of tree trimmings. However, we do request that tree trimmings be cut in lengths not exceeding eight (8) feet and placed neatly near the curb.

Please keep in mind that the pickup is for tree trimmings ONLY not entire trees.

**VILLAGE OF CHELSEA
PUBLIC WORKS DEPARTMENT**



THE SCHNEIDER TRIO, a local group made up of Rob, Robin and Melanie Schneider, will present a sacred concert at Immanuel Bible church, on Saturday, April 23, at 7 p.m. Singing as a group for two years, their ministry of vocal music is a unique blend with Rob's instrumental music and verbal sharing. They have been very well received at area churches and throughout Michigan. Everyone is welcome. The church is located at 145 E. Summit, Chelsea.



CUB SCOUTS from Pack No. 435 are leading a can and bottle drive on Saturday, April 30 from 12 noon until 3 p.m. as a service to the community and to raise funds for general cub activities, particularly the summer day camp program. The boys will canvass the village door-to-door asking for bottle and can donations. Chelsea Lumber Co. has donated the use of a truck for sorting and collecting the bottles. Polly's Market will provide a space in the parking lot for the collection and will handle the return of the bottles. Advance drop-off sites are Scott Boughtons at 1325 N. Freer and Barney Culver at 13910 Trinkle Rd. Chair of the event is Lynn Culver. She may be reached at 475-7098 for further information or advanced pick-up. Shown in the picture are Cub Scouts from Den No. 9, making advanced pick-ups, left to right, Andy Bennett, Ryan Lafferty, David Mote, and Karl Tremper. Ben Culver is in back.

Absentee Ballots Available For Beef Checkoff Vote

Beef cattle, dairy and veal producers have until April 29 to obtain absentee ballots for the Beef Promotion and Research Act—the beef checkoff.

Any person who has produced and sold one or more head of cattle during the past year is eligible to vote. Voters are being asked to approve a \$1 assessment for every head of livestock sold.

The bulk of the assessment would be used for consumer education, promotion and advertising, university research, producer education and market research.

Absentee ballots may be obtained from Steve Rust, Department of Animal Science, MSU, East Lansing 48824. Rust, an MSU extension beef

specialist, has been designated the state referendum co-ordinator.

Producers who vote by absentee ballot have until May 3 (before the close of the business day) to get their ballots to the MSU Co-operative Extension Service office in the county where they reside. The ballots may be mailed or delivered in person.

The absentee ballot vote and the May 10 in-person vote are being coordinated by the county extension office, as required by the act. In-person voting will be conducted during business hours May 10 at all county extension offices.

The ballots will be counted by the county Agricultural Stabilization and Conservation Service.

Additional information about the voting procedure may be obtained from Rust by calling him at 517/355-8408.

Information about the creation and purpose of the referendum may be obtained by contacting Pat Scott (517/373-3101) at the Michigan Beef Industry Commission. The address is 815 Coolidge Rd., Suite 307, Lansing 48912.

The Chelsea Standard, Wednesday, April 20, 1988

17

Hospital Benefit Auction Scheduled for May 7

Chelsea Community Hospital's Spring Celebration Benefit Gala Auction is taking shape as May 7 approaches.

Back by popular demand for their third year is the delightful and entertaining duo of Braun & Helmer, auctioneers. Their skill and antics will guarantee that the event will be a success. "If you've never seen them before, you've missed some of the best entertainment around."

Proceeds from the auction will go towards the purchase of furnishings for the Hospital's Emergency Waiting Room for patients and their families. Auction chairmen are Robert and Marjorie German, Chelsea; co-chairmen are Archie and Cindy Bradbury, Dexter. Advisor to the Auction Committee and master of ceremonies is Bob Lyons. Ticket chairs are Paul and Jean Mann. Gift co-chairs are Phil Boham and Dennis Hall.

Businesses and individuals from all of the surrounding communities have donated generously to the auction. Gift items and donations towards purchases include travel, sports, leisure and entertainment items. A one-week vacation in a 24' American Motor Home from Lloyd Bridges Traveland, Chelsea; a photographic portrait package from Andrew Sacks Photos, Chelsea; Matthew Hoffman gold earrings; a pizza party for 20 in Tom Monaghan's office, Domino's, and a trip to Disney World are among the items to be auctioned.

For more information about the auction or to inquire about tickets, call Chelsea Community Hospital, 475-3914.

**Standard Want Ads
Get Quick Results!**

**Your
P-a-r-t-y
can have
24-Hours
of
Music**

For just over \$100*

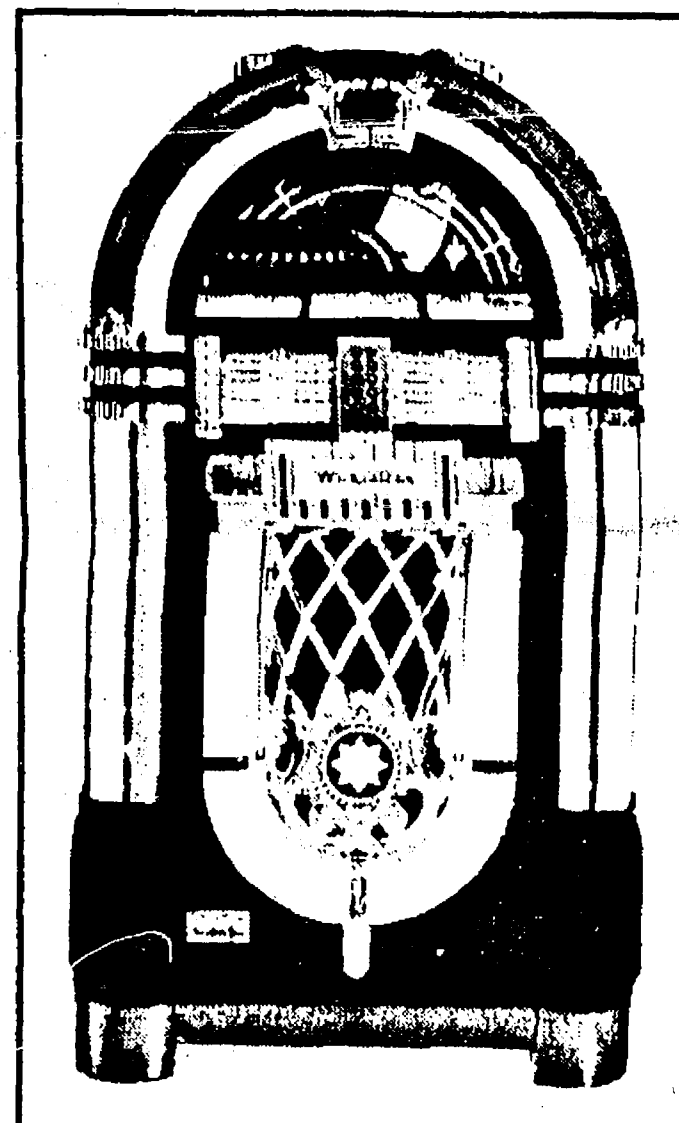

Replica of Wurlitzer's now-classic phonograph is not currently available for rent

• **Choose your own tunes**

for information contact

ZEMKE OPERATED MACHINES
662-1771

*in Chelsea Village

STOP

**HARD
WATER
and RUST
STAINS!**

in your sinks, toilets, bathtubs, showers and laundry fixtures.

**A complete line of
Water Conditioning
Equipment**

FULL AUTOMATIC
FULLY GUARANTEED

- WATER SOFTENERS — Water Motor Salt Saver Available
- IRON REMOVERS — Chemical Free, Fully Automatic
- REVERSE OSMOSIS — Drinking Water Systems

FREE
No Obligation Water Analysis

**CRIBLEY
Drilling Co.**
8300 Dexter-Chelsea Rd.
Dexter
426-4720

**ALUMINUM ALUMINUM ALUMINUM
RAMPS PIERS SEAWALLS
FLOATING DOCKS**

313 426-5500

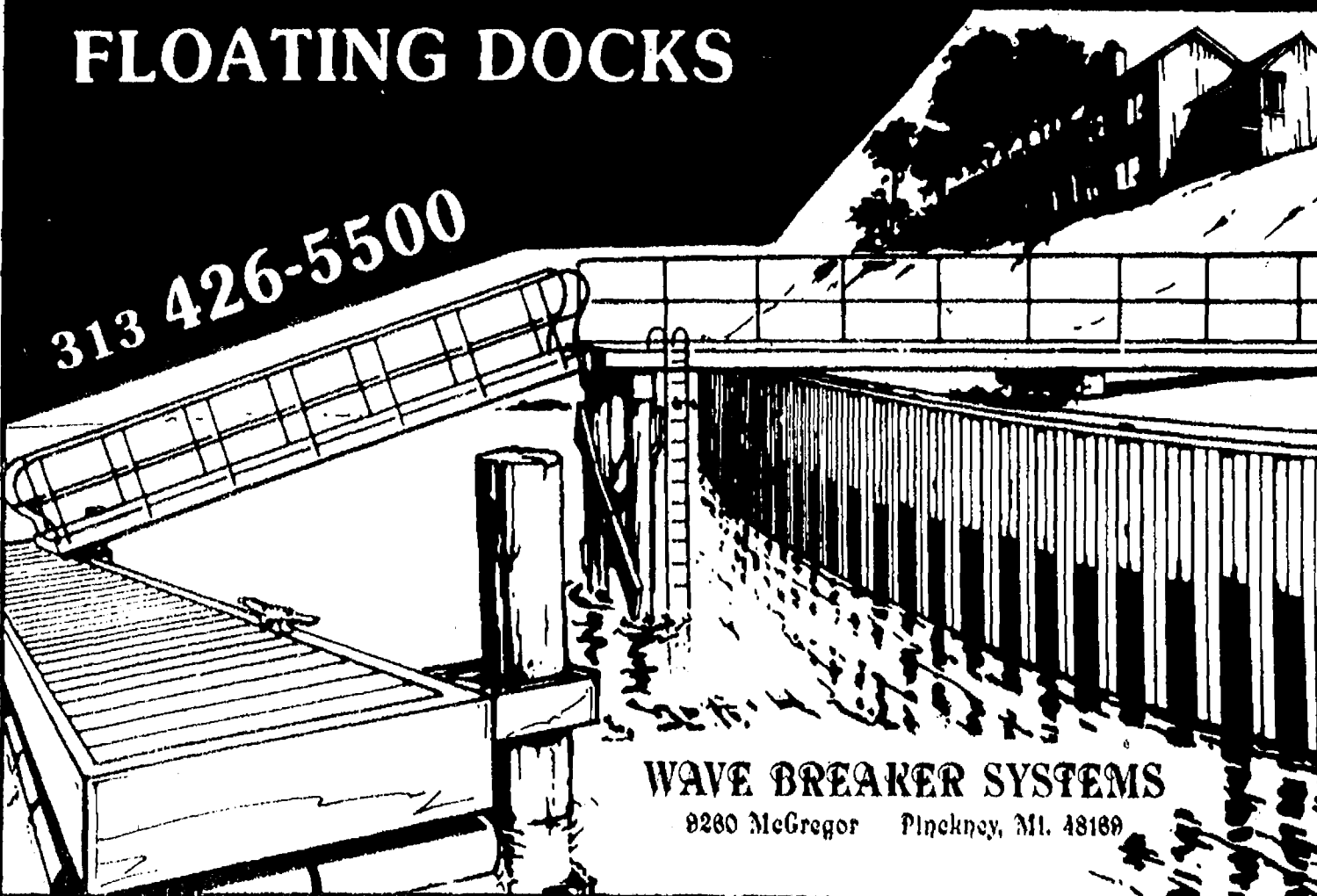

WAVE BREAKER SYSTEMS
8280 McGregor Pike, N.E., M.I. 48169

Church Services

Assembly of God—

FIRST ASSEMBLY OF GOD
1490 Old US-12, Chelsea
The Rev. Edward Lang, Pastor
Every Sunday—
10:30 a.m.—Sunday morning worship, and children's service.
6:00 p.m.—Evening service.
Every Wednesday—
6:30 p.m.—Prayer and praise service.
Every Friday—
7:00 p.m.—Crosstire Youth Outreach.

Baptist—

GREGORY BAPTIST
The Rev. W. Truman Cochran, Pastor
Every Sunday—
9:45 a.m.—Sunday school.
11:00 a.m.—Morning worship.
6:00 p.m.—Young people.
7:00 p.m.—Evening worship.
Every Wednesday—
7:00 p.m.—Youth group.

FELLOWSHIP BAPTIST
The Rev. Larry Mattis,
The Rev. Roy Harbison, pastors.
662-7086
Every Sunday—
3:00 p.m.—Worship service at the Rebekah Hall.

NORTH SHARON BAPTIST
Sylvan and Westbourne Rds.
The Rev. William Winger, Pastor
Every Sunday—
10:00 a.m.—Sunday school.
11:00 a.m.—Worship service.
6:00 p.m.—Senior High Youth meeting. Youth choir.
7:00 p.m.—Evening worship service; nursery available.
Every Wednesday—
7:00 p.m.—Bible study and prayer meeting, nursery available. Bus transportation available: 428-7222.

Catholic—

ST. MARY
The Rev. Fr. David Philip Dupuis, Pastor
Every Sunday—
8:00 a.m.—Mass.
10:00 a.m.—Mass.
12:00 noon—Mass.
Every Saturday—
12:00 noon-1:00 p.m.—Confessions.
6:00 p.m.—Mass.

Christian Scientist—

FIRST CHURCH OF CHRIST SCIENTIST
1883 Washenaw Ave., Ann Arbor
Every Sunday—
10:30 a.m.—Sunday school, morning service.

Church of Christ—

CHURCH OF CHRIST
1361 Old US-12, East
A. Dean Gitting, Jr., Minister
Every Sunday—
9:30 a.m.—Bible classes, all ages.
10:30 a.m.—Worship service. Nursery available.
6:00 p.m.—Worship service. Nursery available.
Every Wednesday—
7:00 p.m.—Bible classes, all ages.
First and Third Tuesday of every month—
7:00 p.m.—Ladies class.

Episcopal—

ST. BARNABAS
2600 Old US-12
(Directly across from the Fairgrounds)
The Rev. Fr. Jerrold F. Beaumont, O.S.P.
475-2003 or 475-9370
Every Sunday—
Youth Inquirers class.
9:00 a.m.—Acolytes.
9:00 a.m.—Choir.
10:00 a.m.—Worship service.
10:00 a.m.—Eucharist (Holy Communion), first, third and fifth Sundays.
10:00 a.m.—Morning Prayer, second and fourth Sunday. (Holy Communion available immediately following service).
10:30 a.m.—Church school, K-12.
11:00 a.m.—Family coffee hour.
11:00 a.m.—First Sunday of the month, pot-luck dinner.
Nursery available for all services.

Free Methodist—

CHELSEA FREE METHODIST
7665 Werkner Rd.
Mearl Bradley, Pastor
Wednesday, April 20—
9:30-11:00 a.m.—Ladies Bible study.
Friday, April 22—
12:30 p.m.—Ladies Bible study.
7:00 p.m.—Adult Fellowship home-made ice cream party.
Saturday, April 23—
8:00 p.m.—Hersa dinner for Charles Kingsley at Spring Arbor Dining Commons.
8:15-9:30 p.m.—Adult Bible study.
Sunday, April 24—
9:45 a.m.—Sunday school.
11:00 a.m.—Morning worship.
6:00 p.m.—Evening worship.
6:00 p.m.—Youth Service with Herb Wilson from Youth For Christ.
Tuesday, April 26—
8:30 a.m.—Community Ministers meeting.
9:30-11:00 a.m.—Ladies Bible study.
7:30 p.m.—Growth Group.
7:45 p.m.—Growth Group.
Wednesday, April 27—
9:30-11:00 a.m.—Ladies Bible study.

Lutheran—

FAITH EVANGELICAL LUTHERAN
The Rev. Mark Porinsky, Pastor
Wednesday, April 20—
8:30-10:30 a.m.—Bible study.
7:30 p.m.—Women's Bible study.
Friday, April 22—
Parent visiting day at school.
Saturday, April 23—
Lutheran Girl Pioneer outing.
Sunday, April 24—
9:00 a.m.—Sunday school for adults and children.
10:00 a.m.—Worship with Lord's Supper. Sermon, "Jesus Raising Jairus." K-6 sing.
6:30 p.m.—Youth Group meeting.
Monday, April 25—
7:30 p.m.—Board of Christian Education.
Tuesday, April 26—
3:15-5:00 p.m.—Confirmation.
Wednesday, April 27—
8:30-10:30 a.m.—Bible study.
7:30 p.m.—Ladies Bible study.

ST. JACOB EVANGELICAL LUTHERAN
12501 Riethmiller Rd., Grass Lake
The Rev. Andrew Bloom, Pastor
Every Sunday—
10:00 a.m.—Sunday school.
10:10 a.m.—Divine services.

OUR SAVIOR LUTHERAN
1515 S. Main, Chelsea
The Rev. Franklin H. Giebel, Pastor
Thursday, April 21—
9:30 a.m.—3:00 p.m.—LWML rally.
10:00 a.m.—Bible classes.
1:00 p.m.—Bible classes.
Friday-Sunday, April 22-24—
Confirmation retreat.
Saturday, April 23—
6:30 p.m.—Father/Son banquet.
Sunday, April 24—
9:00 a.m.—Bible classes.
10:30 a.m.—Worship.
11:30 a.m.—Fellowship hour.
Monday, April 25—
3:30 p.m.—Confirmation, 8th grade.

ST. THOMAS LUTHERAN
10001 W. Ellsworth Rd.
(9 miles south and 3 miles west of Dexter)
The Rev. John Riske, Pastor
Thursday, April 21—
8:00 p.m.—Men's Bible study.
Saturday, April 23—
9:30 a.m.—Children's Choir practice.
Sunday, April 24—
9:30 a.m.—Sunday school and Bible class.
10:45 a.m.—Worship service.
Monday, April 25—
7:30 p.m.—Bible study.
Tuesday, April 26—
7:00 p.m.—Catechism.
8:00 p.m.—Choir practice.

TRINITY LUTHERAN
5758 M-36, three miles east of Gregory
William J. Trosien, pastor
Every Sunday—
8:00 a.m.—Worship service.
9:30 a.m.—Sunday and Bible school.
10:45 a.m.—Worship service.

ZION LUTHERAN
Corner of Fletcher and Waters Rds.
The Rev. Mark Weirauch, Pastor
Thursday, April 21—
7:30 p.m.—Membership Committee.
Alvin Eschebach's 79th birthday.
Saturday, April 23—
10 a.m.—Y.M. meeting.
Sunday, April 24—
9:00 a.m.—Sunday school for all ages.
10:15 a.m.—Worship.
Tecumseh Woods door offering.
Monday, April 25—
Stewards' Voice deadline.
Erwin and Ethel Haist's 57th anniversary.
Tuesday, April 26—
6:15 p.m.—Joy-makers.
7:15 p.m.—Senior Choir.
8:00 p.m.—Worship/Music Committee.

Methodist

SALEM GROVE UNITED METHODIST
3320 Notten Rd.
The Rev. Don Wosium, Pastor
Every Sunday—
9:30 a.m.—Church school.
10:30 a.m.—Morning worship.

FIRST UNITED METHODIST
Parks and Territorial Rds.
The Rev. Merline Pratt
Every Sunday—
9:30 a.m.—Worship service.
10:00 a.m.—Sunday school.

WATERLOO VILLAGE UNITED METHODIST
8118 Washington St.
The Rev. Merline Pratt
Every Sunday—
10:00 a.m.—Sunday school.
11:15 a.m.—Worship service.

FIRST UNITED METHODIST
128 Park St.
The Rev. Dr. Jerry Parker, Pastor
Wednesday, April 20—
9:30 a.m.—Sarah Circle meets in the home of Mrs. Stella Davis.
1:00 p.m.—Ruth Circle meets in the Crippen House.
3:30 p.m.—Glory Choir.
3:30 p.m.—Praise Choir.
6:30 p.m.—Prayer Group meets in Room 5.
6:30 p.m.—Carolers.
7:00 p.m.—Study Group meets in Room 5.
7:15 p.m.—Chapel Bells.
8:05 p.m.—Chancel Choir.

Thursday, April 21—
7:00 p.m.—Council on Ministries meets in the Education Building.
Friday, April 22—
3:00 p.m.—Newsletter deadline.
5:00 p.m.—Annual spaghetti supper in Social Center.
Sunday, April 24—
8:15 a.m.—Crib Nursery opens.
8:30 a.m.—Worship service. (Supervised care for pre-schoolers, Room 16, Education Building.)
9:30 a.m.—Fellowship time.
9:45-10:45 a.m.—Church school for all ages.
11:00 a.m.—Worship service. (Supervised care for pre-schoolers in Education Building.)
11:30 a.m.—Kindergartners and first graders leave for ACT.
12:00 noon—Fellowship time.
12:00 noon—Chancel Bells.
12:05 p.m.—Crib nursery closes.
3:00 p.m.—"Journey of Love" to the Chelsea United Methodist Retirement Home.
5:00 p.m.—Senior High United Methodist Youth Fellowship.
Tuesday, April 26—
8:30 a.m.—Chelsea Ministerial Fellowship meets at Zion Lutheran church.
7:30 p.m.—Worship Committee meeting.
Wednesday, April 27—
3:30 p.m.—Glory Choir.
6:30 p.m.—Praise Choir.
6:30 p.m.—Prayer Group meets in Room 5.
6:30 p.m.—Carolers.
7:00 p.m.—Study Group meets in Room 5.
7:00 p.m.—Memorial Committee meets in the Litteral Room.

METHODIST HOME CHAPEL
Every Sunday—
8:45 a.m.—Worship service.

NORTH LAKE UNITED METHODIST CHURCH
14111 N. Territorial Road
The Rev. Sandra Willabee, Pastor
Every Sunday—
10:00 a.m.—Worship service.
11:00 a.m.—Fellowship hour. Sunday school.

SHARON UNITED METHODIST
Corner Pleasant Lake Rd. and M-52
The Rev. Pete Jones, Pastor
Every Sunday—
10:00 a.m.—Sunday school.
11:00 a.m.—Worship service.

Mormon—

CHURCH OF JESUS CHRIST OF LATTER-DAY SAINTS
1330 Freer Rd.
Wayne L. Wenzel, president
Every Sunday—
9:30 a.m.—Sacrament.
10:50 a.m.—Sunday school.
11:40 a.m.—Priesthood.

Non-Denominational—

CHELSEA CHRISTIAN FELLOWSHIP
337 Wilkinson St.
Erik Hansen, Pastor
Every Sunday—
10:00 a.m.—Learning from God's word.
10:55 a.m.—Morning worship, prayer, service, and Junior church.
6:00 p.m.—Evening, evangelistic service. First Sunday of the month—Christian film.

Every Monday—
7:00 p.m.—Faith, hope and love, (women's ministry). Location to be announced.
First Tuesday—
7:00 p.m.—Faith, Hope, Love (women's group).
Every Wednesday—
7:00 p.m.—Adult Bible study and prayer.
7:00 p.m.—Youth Fellowship.

CHELSEA CHRISTIAN MEN'S FELLOWSHIP PRAYER BREAKFAST
Chelsea Hospital Cafeteria
Second Saturday Each Month—
8:00 a.m.—Breakfast.
8:30-10:00 a.m.—Program.

CHELSEA FULL GOSPEL
11452 Jackson Rd.
The Rev. Richard Zummer, pastor
Every Sunday—
10:00 a.m.—Sunday school.
11:00 a.m.—Morning worship.
6:00 p.m.—Evening worship.
Every Tuesday—
7:00 p.m.—Bible study.

CHELSEA HOSPITAL MINISTRY
Every Sunday—
10:00 a.m.—Morning service, Chelsea Community Hospital Cafeteria.

COVENANT
50 N. Freer Rd.
The Rev. Ron Smeenge, Pastor
Every Sunday—
9:00-10:00 a.m.—Christian Education.
10:30-11:30 a.m.—Morning worship.
Communion is first Sunday of each month.
Nursery area and care provided.

IMMANUEL BIBLE
145 E. Summit St.
Ron Clark, Pastor
Every Sunday—
9:45 a.m.—Sunday school, nursery provided.
11:00 a.m.—Morning worship, nursery provided.
6:00 p.m.—Evening worship.

Every Wednesday—
7:00 p.m.—Family hour, prayer meeting and Bible study.

LIBERTY CHRISTIAN FELLOWSHIP
1194 Main St., Rebekah Lodge, Chelsea
The Rev. Tim Wilkerson, Pastor
Every Sunday—
8:30 a.m.—Prayers.
9:00 a.m.—Sunday school.
10:00 a.m.—Worship service.

MT. HOPE BIBLE
12284 Trist Rd., Grass Lake
The Rev. Don E. Peterson, Pastor
Every Sunday—
10:00 a.m.—Sunday school.
11:00 a.m.—Morning worship.
6:00 p.m.—Evening service.
Every Wednesday—
7:00 p.m.—Bible study.

Presbyterian—

FIRST UNITED PRESBYTERIAN
Unadilla
John Marvin, Pastor
Every Sunday—
9:00-10:30 a.m.—Church school.
11:00 a.m.—Worship service.

United Church of Christ—
BETHEL EVANGELICAL AND REFORMED
Freedom Township
The Rev. Roman A. Reineck, Pastor
Every Sunday—
10:00 a.m.—Worship service.

CONGREGATIONAL
121 East Middle Street
The Rev. Gerald Bowen, Interim Pastor
Sunday, April 24—
10:30 a.m.—Worship.
10:30 a.m.—Sunday school, K-8. Nursery provided.

ST. JOHN'S
Rogers Corners, Waters and Fletcher Rds.
The Rev. Theodore Wimmer, Pastor
Every Sunday—
10:30 a.m.—Worship service, Sunday school.

ST. JOHN'S EVANGELICAL AND REFORMED
Francisco
The Rev. Paul McKenna, Pastor
Every Sunday—
10:30 a.m.—Sunday school and worship service.
First Sunday of every month—
Communion.

ST. PAUL
The Rev. Erwin R. Koch, Pastor
Wednesday, April 20—
9:30 a.m.—Serendipity Group.
5:15 p.m.—Chapel and Youth Choir rehearsals.
7:30 p.m.—Chancel Choir rehearsal.

Thursday, April 21—
6:00 p.m.—Friendship Group pot-luck dinner and program.
Saturday, April 23—
9:00 a.m.—1:00 p.m.—Church work bee.
Sunday, April 24—
9:00 a.m.—Church school, 5th grade through adult classes.
10:30 a.m.—Church school, 3 years through 4th grade classes.
10:30 a.m.—Morning worship service. Nursery provided.
2:40 p.m.—Planned Giving Seminar in Fellowship Hall, sponsored by UCC Michigan Conference.
Monday, April 25—
7:30 p.m.—"Beginnings" Serendipity Group, Youth Room.

Tell Them
You Read It
in
THE STANDARD



1988 CONFIRMATION CLASS members of St. Paul United Church of Christ, Chelsea, were received into membership on Palm Sunday, April 24, at the Service of Confirmation. They have completed two years of study, which included a summer trip to St. Louis, Mo., in 1987, several retreats, and visits to places of interest such as the Saline Evangelical Home. Between now and the end of

May, they will continue to visit a number of other institutions which serve in special ways to meet the needs of people. Teachers have been Mrs. Erma O'Connor and Pastor Koch. Members of the class are, first row, left to right, Grace Hardin, Laurie Boyer, Jane Irwin, and Michael Terpstra; second row, Katherine Flynn, Pastor Koch, and Susan Thompson.

Youth Rally Slated At Free Methodist

Sunday, April 24 is the date, 6 p.m. is the time, for the next Youth Rally to be held at the Chelsea Free Methodist church. This will be the third in a series of services geared especially for the teens of our area. Large gatherings have previously heard a new life testimony by Pastor Mearl Bradley and a musical-ministry presentation by recording artist Oren Tricke.

The upcoming rally will feature Herb Wilson, executive director of Huron Valley Youth for Christ, as guest speaker. Pastor Wilson has been with Y.F.C. for the past two and one-half years following 12 years as a missionary in south and central America and in India. He has also served as both senior and youth pastors in churches. He and his wife and four children are currently residing in Pinckney.

Barbara Jason will be the featured soloist for the rally. Barbara is one of the 20 volunteer staff members of Y.F.C. and has been involved for two years in the Huron Valley Chapter. Other special music will be provided by Bobby Pratt, a senior at Chelsea High school.

All teens and youth directors are welcome to the rally. For more information call Lisa Stebleton, 428-4824.

Give a
Gift Subscription to
The Chelsea Standard

7215 Jackson Rd.
Ann Arbor
Hours:
Mon.-Fri. 7 a.m.-6 p.m.

CALL Roy Clemons at
475-9497 Evenings and Week-ends

Hamlin & Quintero Electric, Inc.

Fast, friendly service for ALL your electrical needs

★ Same Day Response ★ 663-6883
24-HOUR SERVICE

**DRAINS and SEWERS
CLEANED ELECTRICALLY**

SINKS
SUMPS
TOILETS

FLOOR
DRAINS
MAIN
LINES
STORM
SEWERS

PROMPT SERVICE

SEPTIC TANKS—Cleaned, Installed, Repaired
DRAINFIELD & OTHER EXCAVATING

• RESIDENTIAL • COMMERCIAL • INDUSTRIAL

BOLLINGER SANITATION SERVICE
PHONE (313) 475-2097

NOTICE TO CHELSEA VILLAGE RESIDENTS ANNUAL SPRING RUBBISH CLEANUP SATURDAY, MAY 7, 1988

The 1988 Annual Village Spring Residential Rubbish Cleanup will be held this year on Saturday, May 7, 1988.

Village residents may place their rubbish on their lawn extension the Wednesday, Thursday and Friday prior to the pickup date.

The purpose of this annual cleanup is to assist Village residents in disposing of their household rubbish that accumulates during the year, such as, items that are normally too large in size or too much in quantity to be disposed of through the regular weekly collection service provided by the Village. VILLAGE CREWS WILL NOT PICKUP DEMOLITION MATERIALS SUCH AS BUILDING OR PARTS OF BUILDINGS, CONCRETE OR ASPHALT DRIVEWAYS AND SIDEWALKS, AUTOS OR LARGE AUTO PARTS.

Village Crews will not pick up brush and branches during this Annual Cleanup unless it is placed in plastic bags. Village Crews will not double back to make pickups. Once a street is completed, the Village will not provide pickup service a second time. Residents placing rubbish at the street after the initial pickup will be asked to remove it at their own expense. We ask residents to have their rubbish at the curb prior to the start of the collection.

The Village asks that the following rules be followed:

Place in separate piles:

- 1) All metals, including appliances
- 2) All wood and lumber materials
- 3) All other items not included above

Wood and lumber materials must be cut in lengths not exceeding four (4) feet and tied in bundles.

No liquids, acid, paint, gas, oil, chemicals, explosives or hazardous materials of any kind shall be included for collection.

Small items must be bundled or placed in plastic bags suitable to hold their weight.

Any item that cannot be safely handled by two (2) men will not be taken.

We again remind you that brush and small branches will not be collected during this pickup unless placed in plastic bags. Village Crews will collect brush at a later date. If you have any questions regarding this pickup, you may call the village hall at 475-1771.

CHELSEA AREA CHAMBER OF COMMERCE and CHELSEA COMMUNITY HOSPITAL present

A National Video Conference

"PROFESSIONAL SECRETARIES SEMINAR" Wednesday, April 27, 1988

2:45-5:00 p.m.

Woodlands Room—Chelsea Community Hospital

For more information and registration call
Chelsea Area Chamber of Commerce, 475-1145

Phone 475-1777

LADIES
Garden Gloves
49¢ PAIR
LIMIT 16 PAIR

PILLOWS
\$5.49 PAIR

FREE
COFFEE & COOKIES
Wednesday & Thursday
April 20-21 only

10 LB. BAG
CHARCOAL
\$1.29 LIMIT 3
Lighter Field—Just 99¢

FREE
PACKAGE OF
COOKIES
COUPON OFFER EXPIRES 4-24-88

AM-FM
Walkman Radio
\$7.99

3 OZ. ROYAL
GELATIN DESSERT
19¢ LIMIT 5

SMOKED
TOUCH LAMP
\$14.99
LIMIT 1

17 OZ. SQUEEZABLE
HUNT'S
KETCHUP
49¢ LIMIT 2

41 OZ., JOAN OF ARC
Pork & Beans
WITH TOMATO SAUCE
69¢

WICKER
PLATE-
HOLDERS
10¢ EA.
COUPON OFFER GOOD THRU
4-24-88

ALL-SIZES
SNUGGLES
DISPOSABLE
DIAPERS
\$7.99 PKG.

CROWN
AUTO. IN-DASH
AM/FM
CASSETTE
PLAYER
\$19.99

12 OZ. HUNT'S
ALL-NATURAL
Tomato Paste
39¢ 3/1
LIMIT 3

16 OZ. BOTTLES
R.C. COLA
\$1.79 8-PACK
R.C., ORANGE, GRAPE
CREAM SODA, DIET COLA,
CHERRY

MINI
RICE CAKE
FREE!!
LIMIT 1

PICNIC TABLE COVERS 99¢
PAPER TOWELS PKG. 49¢

MEN'S, LADIES'
SUNGLASSES
99¢

THE SALE NEVER ENDS at GRASS LAKE MINI-MALL & FLEA MARKET

"3 blocks south of the light" in Grass Lake

Ph. (517) 522-8810

★ **Tools**
★ **Furniture**
★ **Groceries**

Open every day,
10 a.m. 'til 6 p.m.
Except Tuesday

15 OZ. HUNT'S
ALL-NATURAL
TOMATO
SAUCE
39¢
3 FOR \$1
LIMIT 3

MEN'S
TUBE SOCKS
6-PAIR
\$1.99
LIMIT 2

FREE
PLAYBALLS
LIMIT 1
COUPON OFFER
GOOD THRU 4-24-88

DINING-ROOM SETS. \$119.99 AND UP

TABLE
LAMPS
\$7.99 AND UP

18 OZ. FEATHERWEIGHT
TOMATO JUICE
29¢
LIMIT 4

ANCHOR HOOKING
MICROWAVE DISHES. . \$1.19

KAL-KAN Dog Food. . 69¢
5 LB. BAG, CHUNKY-STYLE, HY-RATION
DOG FOOD \$1.29
WHITE GLUE. . 29¢

COMPLETE LINE
FRESH
PRODUCE
FRI., SAT., SUN.
ONLY

WHILE THEY LAST
6" GRINDER
\$24.99

3 PKGS.
FLOWER SEEDS
FREE
LIMIT
1 PER FAMILY
COUPON OFFER GOOD THRU 4-24-88

HUGE ASSORTMENT
YARN 89¢

JIFFY MIX
CORN MUFFIN. . 19¢

COMPLETE, OUTDOOR \$179 RETAIL
Jungle-Jim \$89.99

COUPON OFFER GOOD THRU 4-24-88
FREE
30" ROPE
LICORICE
CANDY

SPRAY
PAINT
29¢ / CAN
4/1

QUARTZ L.C.D. WATCHES. . . . \$1.99
SCREWDRIVER SET. YOUR CHOICE
SAFETY GOGGLES. 79¢
TIE-DOWN STRAP. EACH
BAR-B-QUE TONGS. EACH

KID'S NERF FOOTBALLS. 79¢
FREE
LIMIT 2
MARSHMALLOW
MUNCHIES
COUPON OFFER
GOOD THRU 4-24-88
MEN'S WHITE JERSEY
GLOVES
49¢ PAIR
LIMIT: 6 PAIR

5 SPEED
FANS
\$17.99

10-SPEED BICYCLE \$89.99

5-TON HYDRAULIC JACK. \$39.99
METAL BAND SAW. \$179
12-TON SHOP PRESS. \$149
8-TON JACK CHERRY PICKER. . . . \$289
1,000 LB. WOOD BAND SAW. . . . \$249

ORTHO PLANT FOOD FOR
FERNS & IVY. YOUR CHOICE
4 QT. BAG PREMIER
PEAT MOSS. 79¢
EACH

SOLID OAK
GLIDERS. . \$44.99 **Porch**
Swings \$27.99

24 OZ. DEXOL
RED SPIDER & MITE
PLANT SPRAY. . 99¢
JOBE'S INDOOR/OUTDOOR
PLANT FOOD. . . . 39¢
4 QT. BAG BLACK MAGIC
POTTING SOIL. . 39¢

16-SPEED, FLOOR MODEL
Drill Press
\$179

CHECK OUR HUGE
VITAMIN
DISPLAY
UP TO
80% DISCOUNT

Church Women Plan Rummage Sale April 29

The annual fund-raiser for Chelsea Church Women United will be a Rummage Sale on Friday, April 29, at the Longworth Building, Main St., Chelsea.

Chelsea Church Women have been in the forefront in extending a helping hand to change conditions that foster injustice in our society. In March a contribution was made to help promote the National Church Women United Program: "Assignment—The Poverty of Women and Children."

This imperative, to address the pauperization and marginalization of women and children (especially the poor), is a five-year commitment from May, 1987 to May, 1991. Some of the goals are to involve participants of the movement in a process of reflection-action-reflection; updating the action plans according to the expenses of CWU's constituency and the need of women and children in poverty; and to organize a national event in 1988 focusing on the commitment of CWU, organizations and denominations to work against the pauperization of women.

Some of the causes for the problem of poverty include circumstances beyond the control of local people such as natural disasters, lack of education and lack of resources that causes low standard of living, exploitation, and inadequate structures. Responses to these problems that Church Women United work to attain will go beyond charity to reform, liberation, and transformation of this world to make it habitable for humans.

Chelsea Unit of Church Women United asks the community for its support to raise funds to achieve the Imperative's goals by participation in the Rummage Sale, Friday, April 29, at the Longworth Bldg., from 9 a.m. to 5 p.m. Contributions would also be greatly appreciated. Please call Joanne Fredal, at 428-8010 or drop off items at the Longworth Building Thursday afternoon.

Auto Wanders From Parking Lot

A Chelsea Milling Co. employee may have been the victim of a prank by a fellow employee in an incident last Friday, April 15.

Chelsea police found the man's car in the middle of the road at Hayes and Middle Sts. with the lights on and keys in the ignition at 12:48 a.m. The car had been parked in the Chelsea Milling parking lot with the keys still in it.

"So now farmers are paying a 15¢ a gallon tax that they will get back from and will then file for a refund next year. Plainly put, on April 1, farmers began making interest free loans to the federal government to finance the federal deficit," Almy said.

Farmers Now Paying Diesel Fuel Tax

Farmers are now paying a 15¢ per gallon excise tax on diesel fuel they purchase for on-farm use. Collection of the tax began April 1 despite strong congressional support for exempting farmers and other off-road diesel fuel users from paying the tax and then filing for a refund.

"More than 250 House members and more than half of the Senate supported legislation repealing the unjust tax," said Al Almy, director of public affairs for the Michigan Farm Bureau. "The support was there, but they failed to act quickly enough to beat the April 1 deadline."

In a last-ditch effort to delay the tax, American Farm Bureau Federation President Dean Kleckner met with Treasury Secretary James Baker on March 31, but Baker said his hands were tied. According to the secretary, Congress mandated the change in the diesel fuel tax collection procedure in the budget reconciliation bill and altering the collection would violate the law.

Farm tax collections from the tax are estimated at over \$400 million annually. Almy said that farmers with refunds over \$1,000 due them could claim quarterly, but smaller amounts are subject to annual refunds.

In addition to farm operators, others affected include barge operators, commercial fishermen, lumber and oil operations.

Dial-A-Garden Topics Listed

The following is a weekly schedule of Dial-A-Garden, the system of pre-recorded daily gardening tips sponsored by the Washtenaw County Cooperative Extension Service. The system is in operation 24 hours a day, seven days a week. Interested persons are invited to call 971-1129 at their convenience to listen to timely, up-to-date gardening information.

Wednesday, April 20—"Pruning Flowering Shrubs."
Thursday, April 21—"IPM—What Is It?"
Friday, April 22—"Selecting Orchard Pesticides."
Monday, April 25—"Anthracnose of Shade Trees."
Tuesday, April 26—"Planting Potted Trees and Shrubs."
Wednesday, April 27—"IPM Techniques."

Give a Gift Subscription to The Chelsea Standard!



SOUTH SCHOOL FIRST GRADERS helped bring the circus to South school last week at part of Celebration Week. Celebration week is designed to "celebrate all the learning that takes place," at South school and is coordinated by Enrichment Triad Program director Ruth Stielstra. In the front row, from left, are Anna Balyo, Heather Sheperd, Liz Burkel and Mike Toth. In the middle row are Richle Schaffer, Amy Herendeen, Megan Morgan and Steven Tarolli. In the back row are John Herrst, Scott Policht, Rachael Zinke, Lindsey Williams and Lisa Shears.



FOURTH GRADERS became tour guides for a day at South school last Wednesday as they shared their travel information about China and Michigan with their schoolmates as part of Celebration Week activities. They also conducted workshops in division, addition, subtraction and multiplication and participated as members of a lecture circuit on the human body. In the front are Andrew Rendell and Jocelyn Dohner. In the back, from left, are Laura Koengeter, Jenny Swope, Lisa Beard and Jamie Policht.

It Doesn't Hurt

Experience

"Gentle Chiropractic"

Atkinson Chiropractic Clinics

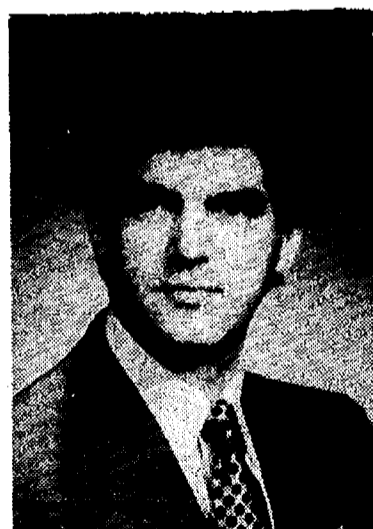

Dr. Warren Atkinson
Chelsea
(313) 475-8669



Dr. Linda Atkinson
Jackson
(517) 783-2833

SUBSCRIPTION ORDER FORM

for

The Chelsea Standard

BY MAIL DELIVERY elsewhere in

in Michigan \$12.50

United States \$15.50

Name _____

Address _____

City _____ State _____ Zip _____

If you are not presently a subscriber, receiving your Standard by mail, clip and send with payment in advance to THE CHELSEA STANDARD, 300 N. MAIN, CHELSEA 48118



CHELSEA WELDING

Ph. 475-2121

WELDING & FABRICATION

• HELI-ARC-PIPE THAWING • DRAW-TITE TRAILER HITCHES

HYDRAULIC REPAIRS

• CYLINDERS, VALVE, PUMPS • SNOW-PLOWS REPAIRED
• NEW HYDRAULIC HOSE

121 Buchanan St.
Chelsea

Ph. 475-2121

DRAW-TITE® U-HAUL®

COCA-COLA SPECIAL



8 1/2 liter bottles \$2.09 plus deposit

2 LITER BOTTLES . . \$1.39 plus deposit

Tower Mart Party Store

528 N. Main, Chelsea

Ph. 475-9270

IF SAVING CASH IS YOUR GAME, LET'S PLAY BALL!



PRICED BELOW COST!

1987 HOME RUN CLEARANCE

SAVE!

	1987 TAURUS GL	1987 THUNDERBIRD	1987 TAURUS LX
LIST	\$15,422 ⁰⁰	\$15,797 ⁰⁰	\$16,295 ⁰⁰
INVOICE	\$13,140 ⁸⁸	\$13,057 ⁰⁰	\$13,828 ⁸²
YOU PAY	\$12,950 ⁰⁰	\$12,900 ⁰⁰	\$13,750 ⁰⁰

Don't Strike Out and Miss This Sale!

YOU'VE MET THE CHALLENGE!
ATTENTION COLLEGE GRADUATES:
UP TO \$1,400 Rebate PLUS PRE-APPROVED CREDIT
UP TO \$15,000⁰⁰
Ask for Details

THESE 1987's MUST BE SOLD NOW

6 TAURUS
1 SABLE
2 TOPAZ
1 T-BIRD
1 TEMPO

DON'T MAKE THE \$1000⁰⁰ MISTAKE!

PALMER
Michigan's Oldest Ford Dealer

FORD MERCURY
*Plus tax, lic., & dest. fees.

Open Mon.-Thurs. 'til 9, Sat. 'til 1 p.m. • SERVICE OPEN SATURDAY, TOO
CHELSEA Just minutes away. I-94 to M-32 North 1 1/2 miles downtown 475-1301

*Rebates assigned to dealer.
*Plus tax, license and destination charges and any optional equipment. Base price includes all factory standard equipment, rebates assigned to dealer, some units must be ordered.

LADIES
Garden Gloves
49¢ PAIR
LIMIT 16 PAIR

PILLOWS
\$5.49 PAIR

FREE
COFFEE & COOKIES
Wednesday & Thursday
April 20-21 only

10 LB. BAG
CHARCOAL
\$1.29 LIMIT 3
Lighter Fluid—Just 99¢

FREE
PACKAGE OF
COOKIES
COUPON OFFER EXPIRES 4-24-88

AM-FM
Walkman Radio
\$7.99

3 OZ. ROYAL
GELATIN DESSERT
19¢ LIMIT 5

SMOKED
TOUCH LAMP
\$14.99
LIMIT 1

17 OZ. SQUEEZABLE
HUNT'S
KETCHUP
49¢ LIMIT 2

41 OZ., JOAN OF ARC
Pork & Beans
WITH TOMATO SAUCE
69¢

WICKER
PLATE-
HOLDERS
10¢ EA.
COUPON OFFER GOOD THRU
4-24-88

ALL-SIZES
SNUGGLES
DISPOSABLE
DIAPERS
\$7.99 PKG.

CROWN
AUTO. IN-DASH
AM/FM
CASSETTE
PLAYER
\$19.99

12 OZ. HUNT'S
ALL-NATURAL
Tomato Paste
39¢ 3/1
LIMIT 3

MINI
RICE CAKE
FREE!!
LIMIT 1

PICNIC TABLE COVERS 99¢
PAPER TOWELS PKG. 49¢

16 OZ. BOTTLES
R.C. COLA
\$1.79 8-PACK
R.C., ORANGE, GRAPE
CREAM SODA, DIET COLA,
CHERRY

MEN'S, LADIES'
SUNGLASSES
99¢

15 OZ. HUNT'S
ALL-NATURAL
TOMATO
SAUCE
39¢
3 FOR \$1
LIMIT 3

MEN'S
TUBE SOCKS
6-PAIR
\$1.99
LIMIT 2

FREE
PLAYBALLS
LIMIT 1
COUPON OFFER
GOOD THRU 4-24-88

THE SALE NEVER ENDS at GRASS LAKE MINI-MALL & FLEA MARKET

"3 blocks south of the light" in Grass Lake

Ph. (517) 522-8810

★ **Tools**
★ **Furniture**
★ **Groceries**

Open every day,
10 a.m. 'til 6 p.m.
Except Tuesday

DINING-ROOM SETS. \$119.99 AND UP

TABLE
LAMPS
\$7.99 AND UP

18 OZ. FEATHERWEIGHT
TOMATO JUICE
29¢
LIMIT 4

ANCHOR HOCKING
MICROWAVE DISHES . . \$1.19

KAL-KAN Dog Food . . 69¢
5 LB. BAG, CHUNKY-STYLE, HY-RATION
DOG FOOD \$1.29
WHITE GLUE . . 29¢

COMPLETE LINE
FRESH
PRODUCE
FRI., SAT., SUN.
ONLY

WHILE THEY LAST
6" GRINDER
\$24.99

3 PKGS.
FLOWER SEEDS
FREE
LIMIT
1 PER FAMILY
COUPON OFFER GOOD THRU 4-24-88

HUGE ASSORTMENT
YARN 89¢

JIFFY MIX
CORN MUFFIN . . 19¢

COMPLETE, OUTDOOR \$179 RETAIL
Jungle-Jim \$89.99

KID'S NERF FOOTBALLS 79¢
FREE LIMIT 2
MARSHMALLOW
MUNCHIES
COUPON OFFER
GOOD THRU 4-24-88
MEN'S WHITE JERSEY
GLOVES
49¢ PAIR
LIMIT: 6 PAIR

5 SPEED
FANS
\$17.99

SPRAY
PAINT
29¢ / CAN
4/1

QUARTZ L.C.D. WATCHES \$1.99
SCREWDRIVER SET YOUR CHOICE
SAFETY GOGGLES 79¢
TIE-DOWN STRAP EACH
BAR-B-QUE TONGS EACH

10-SPEED BICYCLE \$89.99

5-TON HYDRAULIC JACK \$39.99
METAL BAND SAW \$179
12-TON SHOP PRESS \$149
8-TON JACK CHERRY PICKER . . . \$289
1,000 LB. WOOD BAND SAW . . . \$249

ORTHO PLANT FOOD FOR
FERNS & IVY YOUR CHOICE
4 QT. BAG PREMIER 79¢
PEAT MOSS EACH

SOLID OAK
GLIDERS . . \$44.99 **Porch**
Swings \$27.99

24 OZ. DEXOL
RED SPIDER & MITE
PLANT SPRAY . . 99¢
JOE'S INDOOR/OUTDOOR
PLANT FOOD . . . 39¢
4 QT. BAG BLACK MAGIC
POTTING SOIL . . 39¢

16-SPEED, FLOOR MODEL
Drill Press
\$179

CHECK OUR HUGE
VITAMIN
DISPLAY
UP TO
80% DISCOUNT



SOUTH SCHOOL FIRST GRADERS helped bring the circus to South school last week as part of Celebration Week. Celebration week is designed to "celebrate all the learning that takes place," at South school and is coordinated by Enrichment Triad Program director Ruth Shears. In the front row, from left, are Anna Balyo, Heather Sheperd, Liz Burkel and Mike Toth. In the middle row are Richie Schaffer, Amy Herendeen, Megan Morgan and Steven Tarolli. In the back row are John Herrst, Scott Policht, Rachael Zinke, Lindsey Williams and Lisa Stielstra.



FOURTH GRADERS became tour guides for a day at South school last Wednesday as they shared their travel information about China and Michigan with their schoolmates as part of Celebration Week activities. They also conducted workshops in division, addition, subtraction and multiplication and participated as members of a lecture circuit on the human body. In the front are Andrew Rendell and Jocelyn Dohner. In the back, from left, are Laura Koenigter, Jenny Swope, Lisa Beard and Jamie Policht.

Church Women Plan Rummage Sale April 29

The annual fund-raiser for Chelsea Church Women United will be a Rummage Sale on Friday, April 29, at the Longworth Building, Main St., Chelsea.

Chelsea Church Women have been in the forefront in extending a helping hand to change conditions that foster injustice in our society. In March a contribution was made to help promote the National Church Women United Program: "Assignment—The Poverty of Women and Children."

This Imperative, to address the pauperization and marginalization of women and children (especially the poor), is a five-year commitment from May, 1987 to May, 1991. Some of the goals are to involve participants of the movement in a process of reflection-action-reflection; updating the action plans according to the expenses of CWU's constituency and the need of women and children in poverty; and to organize a national event in 1988 focusing on the commitment of CWU, organizations and denominations to work against the pauperization of women.

Some of the causes for the problem of poverty include circumstances beyond the control of local people such as natural disasters, lack of education and lack of resources that causes low standard of living, exploitation, and inadequate structures. Responses to these problems that Church Women United work to attain will go beyond charity to reform, liberation, and transformation of this world to make it habitable for humans.

Chelsea Unit of Church Women United asks the community for its support to raise funds to achieve the Imperative's goals by participation in the Rummage Sale, Friday, April 29, at the Longworth Bldg., from 9 a.m. to 5 p.m. Contributions would also be greatly appreciated. Please call Joanne Fredal, at 428-8010 or drop off items at the Longworth Building Thursday afternoon.

Farmers Now Paying Diesel Fuel Tax

Farmers are now paying a 15¢ per gallon excise tax on diesel fuel they purchase for on-farm use. Collection of the tax began April 1 despite strong congressional support for exempting farmers and other off-road diesel fuel users from paying the tax and then filing for a refund.

"More than 250 House members and more than half of the Senate supported legislation repealing the unjust tax," said Al Almy, director of public affairs for the Michigan Farm Bureau. "The support was there, but they failed to act quickly enough to beat the April 1 deadline."

In a last-ditch effort to delay the tax, American Farm Bureau Federation President Dean Kleckner met with Treasury Secretary James Baker on March 31, but Baker said his hands were tied. According to the secretary, Congress mandated the change in the diesel fuel tax collection procedure in the budget reconciliation bill and altering the collection would violate the law.

"So now farmers are paying a 15¢ a gallon tax that they are exempt from and will then file for a refund next year. Plainly put, on April 1, farmers began making interest free loans to the federal government to finance the federal deficit," Almy said.

Farm tax collections from the tax are estimated at over \$400 million annually. Almy said that farmers with refunds over \$1,000 due them could claim quarterly, but smaller amounts are subject to annual refunds.

In addition to farm operators, others affected include barge operators, commercial fishermen, lumber and oil operations.

Dial-A-Garden Topics Listed

The following is a weekly schedule of Dial-A-Garden, the system of pre-recorded daily gardening tips sponsored by the Washtenaw County Cooperative Extension Service. The system is in operation 24 hours a day, seven days a week. Interested persons are invited to call 971-1129 at their convenience to listen to timely, up-to-date gardening information.

Wednesday, April 20—"Pruning Flowering Shrubs."

Thursday, April 21—"IPM—What Is It?"

Friday, April 22—"Selecting Orchard Pesticides."

Monday, April 25—"Anthracnose of Shade Trees."

Tuesday, April 26—"Planting Potted Trees and Shrubs."

Wednesday, April 27—"IPM Techniques."

Give a Gift Subscription to The Chelsea Standard!

It Doesn't Hurt

Experience

"Gentle Chiropractic"

Atkinson Chiropractic Clinics

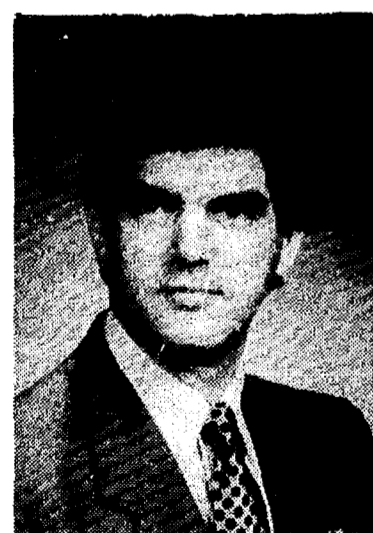

Dr. Warren Atkinson
Chelsea
(313) 475-8669



Dr. Linda Atkinson
Jackson
(517) 783-2833

SUBSCRIPTION ORDER FORM

for

The Chelsea Standard

BY MAIL DELIVERY elsewhere in

in Michigan \$12.50

United States..... \$15.50

Name _____

Address _____

City _____ State _____ Zip _____

If you are not presently a subscriber, receiving your Standard by mail, clip and send with payment in advance to THE CHELSEA STANDARD, 300 N. MAIN, CHELSEA 48118



CHELSEA WELDING

Ph. 475-2121

WELDING & FABRICATION

• HELI-ARC-PIPE THAWING • DRAW-TITE TRAILER HITCHES

HYDRAULIC REPAIRS

• CYLINDERS, VALVE, PUMPS • SNOW-PLOWS REPAIRED
• NEW HYDRAULIC HOSE

121 Buchanan St.
Chelsea

Ph. 475-2121

DRAW-TITE **U-HAUL**

COCA-COLA SPECIAL



8 1/2 liter bottles \$2.09 plus deposit

2 LITER BOTTLES... \$1.39 plus deposit

Tower Mart Party Store

528 N. Main, Chelsea Ph. 475-9270

IF SAVING CASH IS YOUR GAME, LET'S PLAY BALL!



PRICED BELOW COST!

1987 HOME RUN CLEARANCE

SAVE!

1987 TAURUS GL	1987 THUNDERBIRD	1987 TAURUS LX
LIST \$15,422 ⁰⁰	LIST \$15,797 ⁰⁰	LIST \$16,295 ⁰⁰
INVOICE \$13,140 ⁵⁸	INVOICE \$13,057 ⁰⁰	INVOICE \$13,828 ⁸²
YOU PAY \$12,950 ⁰⁰	YOU PAY \$12,900 ⁰⁰	YOU PAY \$13,750 ⁰⁰

Don't Strike Out and Miss This Sale!



ATTENTION COLLEGE GRADUATES:

UP TO \$1,400 Rebate PLUS PRE-APPROVED CREDIT

UP TO \$15,000⁰⁰

Ask for Details

THESE 1987's MUST BE SOLD NOW

6 TAURUS
1 SABLE
2 TOPAZ
1 T-BIRD
1 TEMPO

DON'T MAKE THE \$1000⁰⁰ MISTAKE!

THE "AWARD WINNING DEALER" DEALERSHIP

PALMER
Michigan's Oldest Ford Dealer



Open Mon.-Thurs. 'til 9, Sat. 'til 1 p.m. • SERVICE OPEN SATURDAY, TOO
CHELSEA Just minutes away. I-94 to M-32 North 1 1/2 miles downtown 475-1301

*Rebates assigned to dealer.
*Plus tax, license and destination charges and any optional equipment. Base price includes all factory standard equipment, rebates assigned to dealer, some units must be ordered.

Legion District Plans Spring Conference

American Legion Department of Michigan will have its Spring Conference Friday, Saturday and Sunday, April 22-23-24, at the Holiday Inn in Jackson. Sponsored by the Richard F. Smith, Post 29 American Legion in the second District which covers 33 posts in four counties: Washtenaw, Lenawee, Jackson and Monroe.

The Second District has a candidate for Department of Michigan Commander in Thomas P. Cadmus from the Glen H. Daykins Post 155 of Britton. The Second District also has a candidate for Auxiliary President from Brooklyn, the Wilber Baslett Post Unit 315 in Mary Jane Choates.

It is a significant conference as it is the last opportunity for their present committee to meet before the department conventions in Grand Rapids on July 21-24. The committees are responsible for all American Legion activities in the state and are required to report on their progress to the Department Executive Committee at this spring conference.

Programs that the American Legion finances and promotes are: Veterans Affairs and Rehabilitation, Children and Youth, Americanism, Boys State, Oratorical Contest, American Legion Baseball, Legislative programs, Scouting and Student Troopers.

One of the principal programs of National Commander Jake Comer is a drive to raise \$1 million to support the child welfare foundation. It is to be financed by contributions from members of the American Legion, Legion Auxiliary and Sons of the American Legion.

These programs are sponsored and conducted by the 5,500 members of the 33 posts of the Second District.

The Labor Department's Bureau of Apprenticeship and Training (BAT) is charged with ensuring the welfare of apprentices, establishing and registering programs, and promoting labor and management co-operation.



LEAH LAMB, Jennie Prentice, and Nathan Redmond have been named local winners of the 19th annual America & Me essay contest. The three wrote on "What

the Future of America Holds for Me." Redmond's essay will be entered in the state level competition, from which the top 10 essays in Michigan will be selected.

Chelsea Aquatic Club Presents Reorganization Plan

Monday evening 30 adults gathered in a large classroom at Beach School and sat in silence for 20 minutes with their heads bowed. In the front of the room, Mike Cross rolled up his shirt-sleeves as he paced quietly back and forth while his co-chairman, Ron Montange, sat at a long table in passive contemplation.

The assembly was a special meeting of the Chelsea Aquatic Club to pass on a major proposal to the Chelsea School District. It was contained in a 26-page book filled with statements, charts and graphs. The silent crowd was there to inspect the proposal and see if it truly represented their views on how the CAC and the School District should

work together. If accepted, the plan would establish a program at the school natatorium that might serve for years to come.

The proposal covered inter-scholastic team competition, the swim club, community education-recreation-instruction, and school curricula. Also under consideration are scuba lessons, water safety classes, lifesaving (Red Cross), pool rentals, instructional programs for other communities and physical therapy.

A plan of organization was presented on a flow chart and a major proposal provided for the hiring of a staff pool director. Proposed job descriptions for all pool personnel

were outlined. The charges made by other pools in the county—the Ann Arbor "Y, Ypsilanti and Milan—were compared with those made by Chelsea. This was followed by listing of sources of revenue, and projected expenses, based on a tentative annual total of \$60,650.

The members' period of silent study was followed by a group discussion covering key positions in the proposal.

At the end of the meeting, there was unanimous approval and congratulations to Mike Cross for his work in putting the finished presentation together. Now it has been presented to administrators of the school district, with information copies to the School Board.



DAVE REID, 90, and his miniature schnauzer, Buttons Wee Mac.

Dave Reid Observes 90th

Friday Dave Reid celebrated his 90th birthday in the home which he built with his own hands at 714 McKinley Rd. He was employed at the Chelsea Spring plant for 27 years, beginning as a mechanic in 1936 and retiring in 1964 as superintendent of the night shift.

Reid has the distinction of serving in both World Wars. He joined the Scottish regiment of the British Army in 1915 where he was wounded and decorated.

He came from his native Scotland to the United States in 1923 and became an American citizen. At age 44 he enlisted in the U. S. Army and served

in support activities with the 12th Armored Division at Fort Campbell, Ky.

Dave's horse, Trigger, was a familiar sight to visitors and passers-by on McKinley Rd. The horse died in 1974 at age 33. Reid's constant companion now is his miniature schnauzer whose name, Buttons Wee Mac, is proclaimed on the front plate of his master's car.

In addition to visiting relatives in Canada, Dave has made a number of trips to Scotland. During the week of his 90th birthday he was visited by numerous neighbors and friends from Chelsea as well as other towns in Michigan and Ontario.

NOW SIGNING PRE-LEASE AGREEMENTS for RETAIL & OFFICE SPACE

at
114 North Main Street
Downtown Chelsea

- 425 SQ. FT. — 1,100 SQ. FT. AVAILABLE
- 3 YEAR & 5 YEAR LEASES

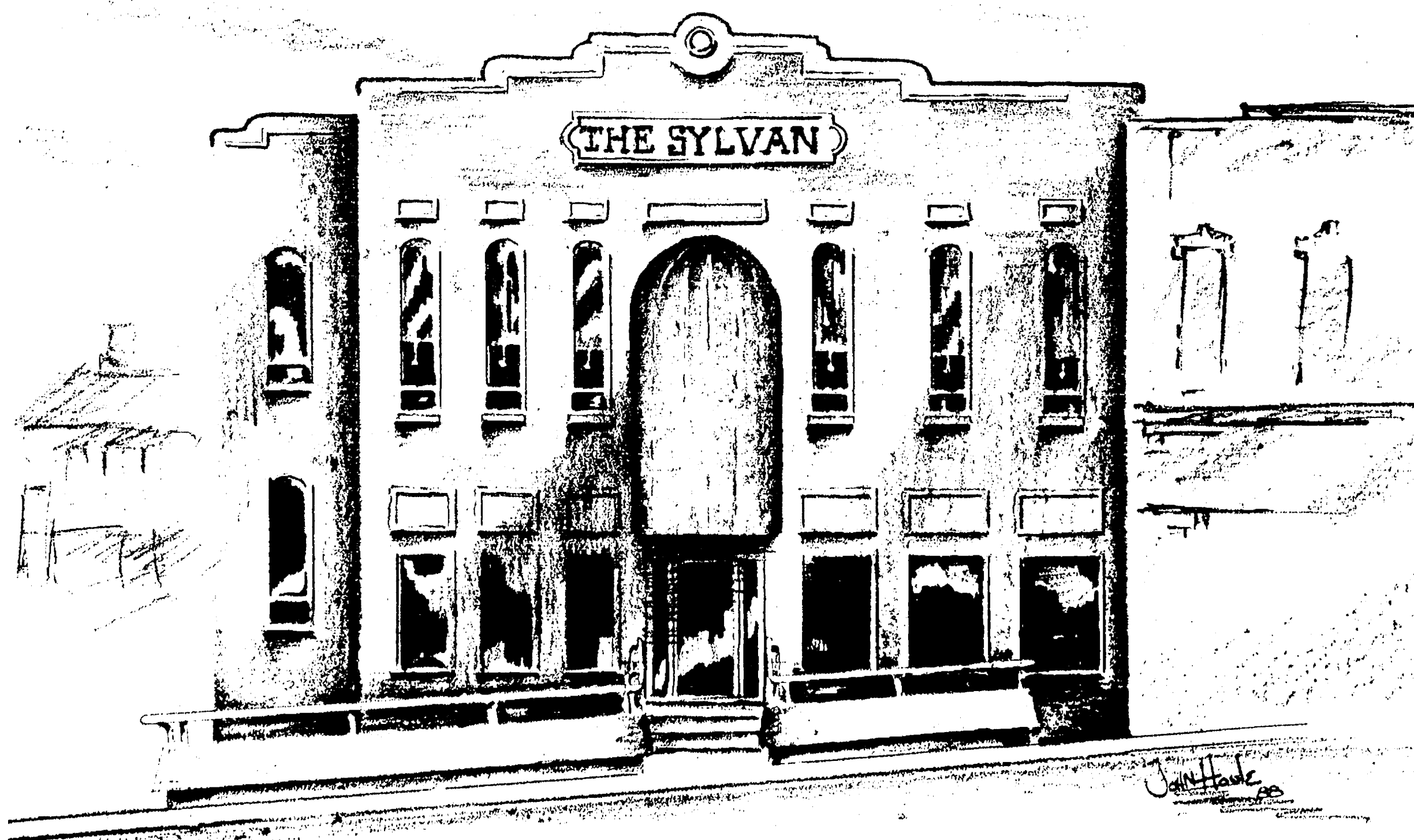

Call (313) 475-1132 for more information

+ AREA DEATHS +

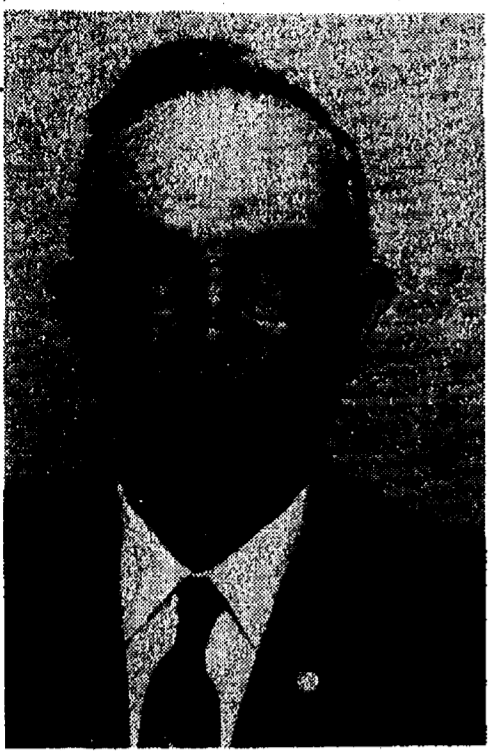

Rev. Edwin J. Weiss

805 W. Middle
Chelsea

The Rev. Edwin J. Weiss, age 90, of 805 W. Middle, Chelsea, died Sunday, April 17, 1988 at the Chelsea United Methodist Retirement Home.

He was born Oct. 8, 1897 in Brenham, Tex., the son of Fritz and Elise (Bohrnfalk) Weiss.

In September, 1921, the Rev. Weiss entered Blinn Memorial College, a Methodist academy, where he completed four years of high school, four years of college, and three years of seminary (in two years) and earned a scholarship to Baldwin Wallace College. As a junior he began preaching in a three-point charge at Marion, O.

Upon completing his college work, he entered and graduated from Garrett Biblical Institute with a B.D. degree.

Before going to his first full-time charge in Bay City, he married Helen N. Artz in Marion, O. on Sept. 11, 1928. She survives.

The Rev. Weiss served churches in various locations in Detroit; Huntington, Vincennes, and Indianapolis, Ind.; and Smithton and Clinton, Mo. He was pastor for eight and a half years of the West Side Methodist church in Ann Arbor.

In June, 1956, the Rev. Weiss accepted the position of superintendent of the Chelsea United Methodist Retirement Home. During his tenure he led a large building program. He retired as superintendent on June 19, 1966.

Following his retirement, he served the Ann Arbor West Side Methodist church again, from 1967-1974, as an associate minister. He returned to the Chelsea United Methodist Retirement Home in 1975.

He also served in many community activities including the Kiwanis. In 1985 he received the Legion of Honor certificate from the Kiwanis for 45 years of perfect attendance.

Besides his wife, he is survived by three daughters, Jean Elaine Sayre of Grand Blanc, Mrs. Frank (Joyce Helen) Joranne of Albion, Mrs. Robert (Marilyn Lucille) Rayer of Ann Arbor; seven grandchildren; four great-grandchildren; one brother, Paul, one sister, Ella Hupe, both of Texas. He was preceded in death by three brothers and one sister.

Funeral services will be held Wednesday, April 20 at 11 a.m. at the Chelsea United Methodist Home Chapel. Four clergymen will officiate, the Revs. Jack Giguere D.S., Fred C. Vosberg, James Simmons, and Elwood J. Berkompas. Burial will be in Oak Grove Cemetery, Chelsea.

Memorial contributions may be made to the Chelsea United Methodist Retirement Home.

Arrangements were handled by the Cole-Burghardt Funeral Home, Chelsea.

Kathleen M. Clark

12196 Trinkle Rd.
Lima Township

Kathleen M. Clark, age 44, of 12196 Trinkle Rd., died Thursday, April 14 at Foote Hospital, Jackson.

She was born Nov. 14, 1943 in Ann Arbor, a daughter of Gordon L. and Trula (Katopodis) Peters.

She was a member of St. Andrew's United Church of Christ in Dexter, a member of the church choir, and of the Moose Lodge No. 1253.

She is survived by two sons, Nelson E. Clark, II, of Whitmore Lake and Gordon L. Clark of Ann Arbor; one daughter, Michelle E. Clark of Dexter; two grandchildren, Dustin J.A. Clark and Shane E. Clark; one brother, Anthony Peters of Ann Arbor; her father, Gordon L. Peters of Ann Arbor; and several nieces, nephews, aunts, and uncles.

Funeral services were held on Monday, April 18 at 4 p.m. at the Muehlig Chapel with the Rev. Kenyon Edwards officiating.

Memorial tributes may be made to the family or St. Andrew's United Church of Christ, Dexter.

Arrangements were handled by the Muehlig Chapel, Ann Arbor.

Alice Emma Spellman

Cedar Knoll Rest Home
(Formerly of Chelsea)

Alice Emma (Page) Spellman, formerly of Ann Arbor and Chelsea, age 81, died Monday afternoon, April 18, 1988 at Cedar Knoll Rest Home.

Mrs. Spellman was born Jan. 11, 1907 in Chelsea, the daughter of Frank D. and Emma (Wasser) Page. She was married to Lavern Yettah who died in 1930 and she then married Samuel Spellman who preceded her in death in 1961.

Mrs. Spellman resided in Chelsea until 1942 and had formerly been employed with the Kresge Co. in Detroit.

Surviving is her daughter, Mrs. Ruth Novess of Ann Arbor, three cousins, Marion Rutledge and Esther Schneider, both of Chelsea, and Walter Page of Dexter.

Graveside services will be held Wednesday, April 20, at 3 p.m. at Oak Grove Cemetery with the Rev. Dr. Jerry Parker of the First United Methodist church officiating. Expressions of sympathy may be made to the charity of one's choice.

Arrangements were by Staffan-Mitchell Funeral Home.

Cathryn Hriczak

805 W. Middle
Chelsea

Cathryn Hriczak, age 72, of 805 W. Middle, Chelsea, died Friday, April 15, 1988 at the United Methodist Retirement Home in Chelsea.

She was born Oct. 23, 1915 in Old Forge, Pa., the daughter of Konstanti and Fenny (Cadig) Mislevy. She married John Hriczak on June 6, 1936 in Dunsmore, Pa. He preceded her in death.

Survivors include her son, John, Jr., of Ann Arbor; one grandson, Christopher; two brothers; six sisters; and several nieces and nephews. She was preceded in death by one brother and one sister.

Funeral services were held Tuesday, April 19 at the St. Michael's Russian Orthodox church with the Rev. Fr. Thomas officiating. Burial was in St. Michael's Russian Orthodox Church Cemetery in Dunsmore, Pa.

Arrangements were handled by the Cole-Burghardt Funeral Chapel.

Standard Want Ads
Get Quick Results!

PARISHO & COMPANY

Professional Corporation

JAMES (JAY) W. PARISHO, C.P.A.
CERTIFIED PUBLIC ACCOUNTANT

Two locations to serve you:

1905 Pauline Boulevard, Suite 5
Ann Arbor, Michigan 48103-5001
313/995-5656

107 1/2 South Main, P.O. Box 251
Chelsea, Michigan 48118
313/475-9640

WE SERVICE: Personal — Corporate — Partnership — Farms
ACCOUNTING — TAX PREPARATION & CONSULTING — FINANCIAL PLANNING

Appointments available Monday through Saturday

WATER SOFTENER WAREHOUSE

Has opened in Michigan

selling to the private sector at wholesale prices. Look at some of our prices:

Two Piece Water Softener with 3/4 cube resin	\$499 ⁰⁰
NEW No Chemical Iron Filters	\$599 ⁰⁰
Dual Tank Water Softeners	\$899 ⁰⁰
Drinking Water Filter	\$289 ⁰⁰
Reverse OSMOSIS Drinking Water System	\$459 ⁰⁰

Plus Tax and UPS Shipping Charges
VISA and Master Card Welcome

Phone (313) 429-1846

Births

A daughter, Samantha May, April 5, to Matt and Tracy Heydlauff of Chelsea. Maternal grandparents are Lynda Cattell of Chelsea and Jack Cattell of Brooklyn. Paternal grandparents are Mr. and Mrs. George Heydlauff and the late Wanda Heydlauff of Chelsea. Paternal great-grandparents are Mrs. Harold Eschelbach and Mrs. Lloyd Heydlauff, both of Chelsea.

A daughter, Kali Anne, Thursday, April 14 to Sara and Adon Staebler of Grass Lake. Kali's sister is Britt who is 4. Maternal grandparents are Wanda and Dick Conner of Gregory. Paternal grandparents are Judy and David Staebler of Chelsea.

A daughter, Amber Lynn, Monday, April 11 to Lynn and Diana Mida of Chelsea. Maternal grandparents are Howard and Dolores Simonds of Plymouth. Paternal grandparents are Herbert and Betty Mida of Chelsea. Great-grandmother is Viola Cooper of Auburn, N. Y.

SCHOOL LUNCH MENU

Weeks of April 20-29

Wednesday, April 20—Chicken fried beef patty on bun, french fries, vegetable sticks, fruit cocktail, milk.

Thursday, April 21—Savory beef on whipped potatoes, buttered peas, bread and butter, granola bar, milk.

Friday, April 22—Steak-umm sandwich, sliced cheese, potato chips, buttered corn, fresh fruit, milk.

Monday, April 25—Submarine sandwich, juice, potato salad, dill pickles, peach half, milk.

Tuesday, April 26—Crispy fish filet, oven brown potatoes, cole slaw, dinner roll w/ butter, molded fruit salad, milk.

Wednesday, April 27—Deli-turkey sandwich, tater tots, carrot & celery stix, pineapple tidbits, milk.

Thursday, April 28—Baked chicken, whipped potatoes, gravy, buttered green beans, bread and butter, pear half, milk.

Friday, April 29—Cheese and sausage pizza, tossed salad with dressing, butterscotch pudding, fresh fruit, milk.

JV Team Wins Three

Pioneer scored eight runs over the next four innings.

Bro, Scharphorn and Boyer each had two hits.

A four-run fifth inning by Chelsea gave the Bulldogs a 10-9 victory in a game shortened by cold and darkness.

Scharphorn singled home two runs and later scored on a passed ball for the game-winning run.

Petty pitched a one-hitter, struck out 10 batters and walked nine. Chelsea also had six errors.

"The errors caused a lot of frustration but again the team gathered themselves and did what was needed to succeed in the fifth inning," Sullins said.

"These two games gave us a lot of pressurized moments and if we learn from them it was a good day."

Scharphorn had two of Chelsea's five hits, including a home run.

Man Loses Glasses Then Breaks Fence

A Lincoln St. man may face vandalism charges as a result of an incident on Taylor St. on Saturday, April 9.

According to police, the man, age 26, broke a board on a fence at 610 Taylor St. The man told police he was upset at losing his glasses.

The incident was witnessed by a Taylor St. neighbor.

In Europe, primitive tribes brought pine trees into their homes so that the tree spirits might reward them with immortality.

Waterloo Bog Walk Saturday

A bog walk will be this week-end's offering of the Waterloo Natural History Association. Organizers explain, "The floating bog is a wonderful place to note the advancement of the seasons, especially in the spring."

A naturalist will lead a guided walk along quiet woodland trails to

Waterloo's legacy of the gaciers. Participants should meet at the Nature Center parking lot on Saturday, April 23 at 1:30 p.m. The program is fee, but a vehicle permit is required to enter the state recreation area.

USED TRACTORS LAWN & GARDEN EQUIPMENT

WHEELHORSE D-160

Automatic, 16 h.p., 48" mower
Regularly: \$2,595 Sale Price \$2,395

SIMPLICITY 7110

10 h.p. 42" mower
Regularly: \$1,825 Sale Price \$1,625

SIMPLICITY 6116

16 h.p., 48" mower
Regularly: \$1,650 Sale Price \$1,450

SIMPLICITY 7010

10 h.p., 42" mower
Regularly: \$1,625 Sale Price \$1,425

Village Lawn & Garden

120 South Main St., Chelsea Ph. 475-3313

GET INTO THE BLUES WITH



A LIMITED EDITION, SPECIALLY EQUIPPED MERCURY.

SAVE **\$1383** FOR BLUE MAX COUGAR

Does not include taxes and title.



MERCURY COUGAR

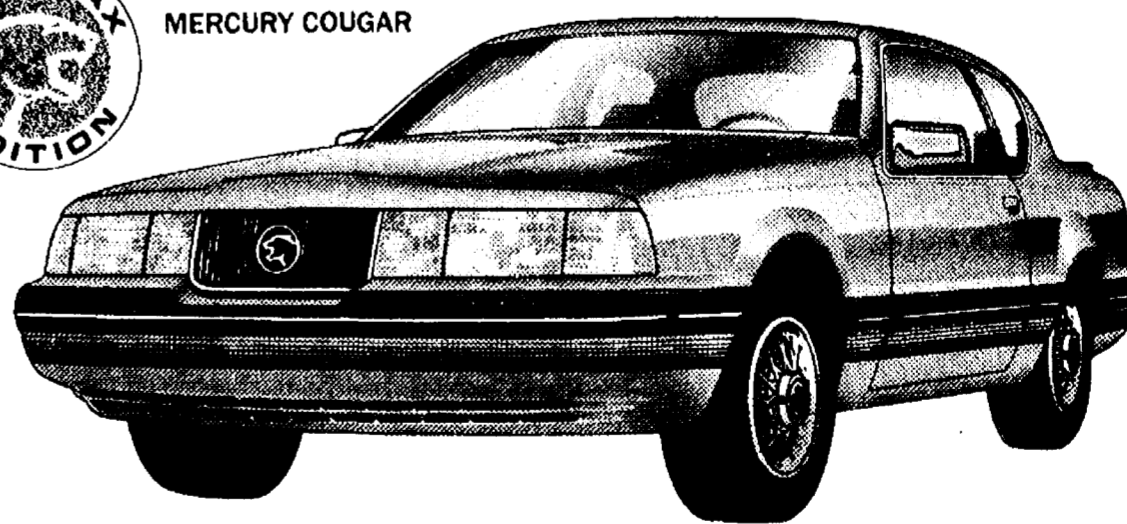

This limited edition model comes with sporty striping, handsome luggage rack, special "Blue Max" medallion and a package that includes:

- Automatic transmission
- Interval wipers
- Tilt steering wheel
- Electronic AM/FM stereo cassette radio
- Power windows
- Power lock group
- And more!

YOU SAVE \$280* WHEN YOU BUY POPULAR EQUIPMENT PACKAGE 261A, PLUS GET \$600** CUSTOMER CASH FROM LINCOLN-MERCURY.

*Savings based on Manufacturer's Suggested Retail Price for the package compared to traditional suggested price for the options purchased separately.

**Vehicles per customer limited. Take delivery from dealer stock by 5/11/88. \$600 Customer Cash on '87 & '88 Cougar. Dealer participation may affect customer savings. See your dealer for complete details. Popular Equipment Packages do not end 5/11/88.



FORD
MERCURY

SEE WHAT SHAPE THE BLUES ARE IN
AT YOUR LINCOLN-MERCURY DEALER.

PALMER FORD-MERCURY

CHELSEA, MICHIGAN

PHONE 475-1301



WALKING AND JOGGING 75 miles is the goal of classes at South Elementary school and these students in Suzanne DeVries fourth grade class were the first to reach the goal. The goal is for each student in the class to combine walking and running for a total of 75 miles throughout the school year. They celebrated with a popcorn party last week in the school's media center. Students in the class are Thomas Barkman, Beth Blevins, Sarah Burkel, Car-

rie Buss, Curt Carpenter, Lesley Davis, Jocelyn Dohner, Tracy Dufek, Andrew Frost, Kevin Grika, Ryan Guenther, Melissa Hand, James Irwin, Daniel Johnson, Andrea Ludwig, Damon McLaughlin, Sarah Martell, Christine Merkel, Lorrie Morse, Melanie O'Connor, Andrew Rendell, Kimberly Schmell, Michael Smith, Sarah Szostak, and Ann Terpstra.

Call for a quote on your auto or homeowners insurance.

Compare Allstate for value. Absolutely no obligation. Call now for an estimate.

Leave it to The Good Hands People.

Allstate
Allstate Insurance Company



Pete McVittie
Ph. 475-4657
Chelsea

First Secretaries Briefing Slated Wednesday, April 27

The first annual Secretaries Briefing honoring Professional Secretaries Day will be held next Wednesday, April 27 at Chelsea Community Hospital from 3-5 p.m.

The seminar, in the Woodland Rooms, will be sponsored by the American Management Association by satellite.

Topics include the changing role of secretaries and administrative assistants; shedding the secretarial stereotype; how to gain recognition as a professional; bridging the secretary/manager gap; and meeting

the challenge of the automated workplace.

Hospital employees and members of the Chelsea Area Chamber of Commerce may attend free of charge. There is an \$8 fee for all other registrants.

Advance registration is required. For more information contact the chamber at 475-1145.

Blood Drive Scheduled For May 3

Chelsea High School National Honor Society is asking for help from the community in preparation for the blood drive to be held Tuesday, May 3.

The spring blood drive, an annual event, will be held on May 3 from 9 a.m. to 3 p.m. at Chelsea High school.

Because of the athletic contests held on the same day, few high school athletes will be able to donate blood. This is the reason why more members of the community are being asked to give blood.

The Red Cross received 83 pints of blood from the last blood drive held on Dec. 10. There were 105 donors scheduled for the event and 91 were registered to give blood.

Prospective donors may contact NHS students or call Mrs. Pruess at Chelsea High school at 475-9131 during school hours.

**Tell Them
You Read It
in
THE STANDARD**

Chelsea Nun Celebrates Golden Jubilee As Nun

Sister Mary Lambert Juergens, daughter of the late Joseph Juergens and Rosa Horger Juergens, was born Oct. 31, 1916, the second youngest child of 13 brothers and sisters. Sister Lambert is celebrating her Golden Jubilee on April 24, at St. Lucy's in St. Clair Shores. One sister, the late Sister Leonardine celebrated her Diamond Jubilee just before she died on Jan. 19, 1988 and will be missed.

Sister Lambert was born in Dearborn and spent her early years there. Her parents moved to Chelsea where Sister continued her education and from where she entered the Adrian Dominican Convent on Feb. 4, 1938. She assured her parents that if Sister Leonardine stayed, she could, too.

With the exception of one year in Illinois, she taught in Michigan schools for 35 years. Illness forced her to retire from teaching but she remains active with various services in St. Lucy Parish in St. Clair Shores, where she now resides.

On April 24, Sister Lambert will celebrate her Golden Jubilee with relatives and friends. She will renew her vows during the Noon Mass, and will receive all her guests in the Parish Hall where a dinner will be served.

During the week of June 26, Sister Lambert will also participate with her 26 Jubilee Sisters in a special time of joyous activities provided for them by the community in Adrian.

Surviving brothers and sisters include Joseph, Jr. of Seattle, Wash.; Anthony (Tony) of Brevard, N.C.; Leo, Alfred and Leonard of Chelsea; and Julia Honeck of Luther.

Deceased members of the family include Lambert and John of Detroit; Raymond and Alda of Chelsea; Sister Leonardine of Adrian; and Albert of Battle Creek.

Give a Gift Subscription To The Chelsea Standard



Sister Mary Lambert Juergens

Motel Still Being Planned For Chelsea

The marketing survey for Chelsea's first motel was scheduled to be completed today, according to developer Bill Weber.

Weber said his Arbogate Chelsea motel will have at least 50 units instead of 40 on four acres behind Broderick Shell station on M-52 near I-94. He has yet to submit a site plan to the village but said he will shortly.

Weber said that he and his partner, Jim Nye, will act as their own general contractors and hire local trades people when possible.

The units will come pre-assembled from Columbus, O., and be placed on a slab at the site.

"The motel's a sure thing," Weber said.

"I'll know more in a few weeks."

MAYTAG WAREHOUSE SALE!

YOU CAN OWN A MAYTAG WASHER and DRYER for as low as \$28⁰⁰ a month

WITH MAYTAG'S REVOLVING CREDIT PLAN*

*Subject to credit approval

ON SELECT MODELS

MAYTAG HEAVY DUTY WASHERS MODEL A112

No. 1 in: Long Life, Fewest Repairs, Lowest Service costs and Brand Preference (Based on Consumer Brand Preference Surveys)

\$15 PER MONTH

MAYTAG BIG LOAD DRYERS MODEL DE 313

No. 1 Preferred Dryer* • Commercially Proven • Big Load Drying Capacity (Based on a Consumer Brand Preference Survey)

\$13 PER MONTH

- FREE DELIVERY
- FREE REMOVAL & DISPOSAL OF OLD APPLIANCE
- FREE RE-INSTALLATION

HEYDLAUFF'S

Open Mon. Evenings til 7:30 T. Fri. til 5:30. Sat. til 4:00

113 N. Main St., Chelsea

Ph. 475-1221

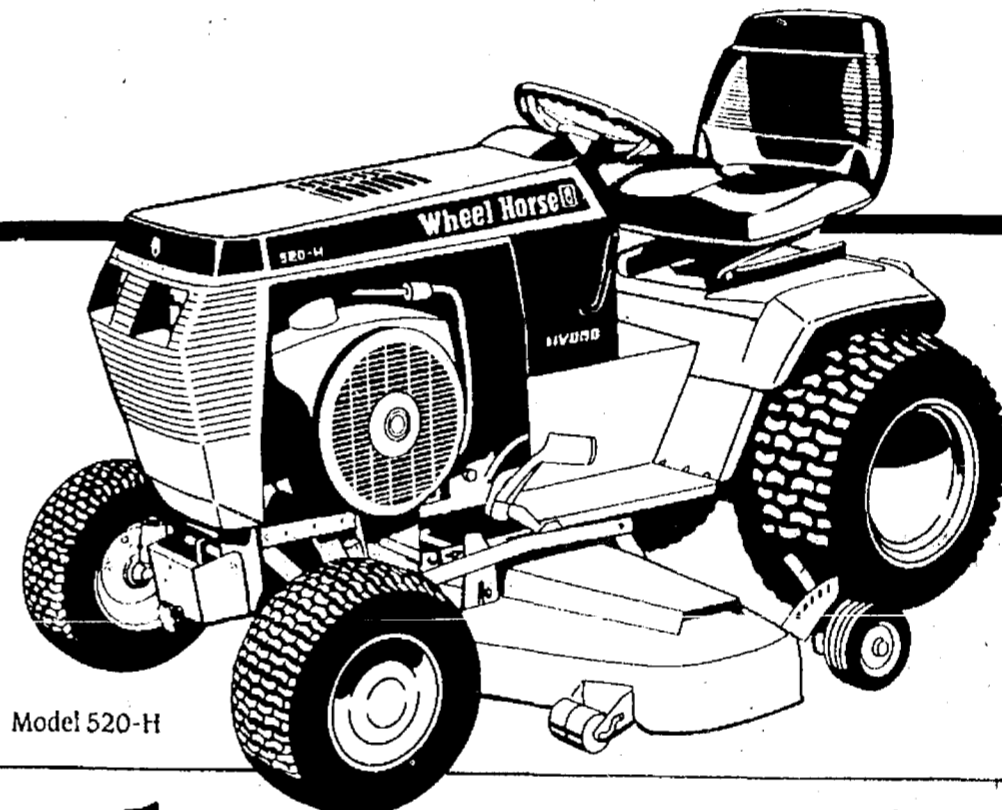

Model 520-H

The Powerful New Breed Of Horse.

20-HP Tractor only \$3999.
(not including mowing attachment)

The new Wheel Horse 520-H Super Garden Tractor. It has all the power and professional features you need to get the job done fast and done right. It features a 20-horsepower engine with a hydrostatic drive for smooth, constant power. Your lawn and garden chores will suddenly get easy with this new breed of Horse. Stop by and see it today.

Invest in the 520-H and invest in these features:

- 20-HP Onan XSL Engine
- Eaton 11/Uni-Drive® 8-Pinion Hydrostatic Transaxle
- Hydraulic Attachment Lift
- 260 Cold-Crank amp Battery
- Full Instrumentation
- Headlights/Taillights
- Embossed Chrome Details
- Comfortable Sport Seat and Footrests
- Vinyl Cover

Wheel Horse Power Works For You.

No Payments or Interest Until June 1, 1988!



Wheel Horse Power Works For You.

Wheel Horse COMMERCIAL-DUTY SWEEPER

High-velocity brush, rugged construction, large pneumatic tires
ONLY \$499⁰⁰

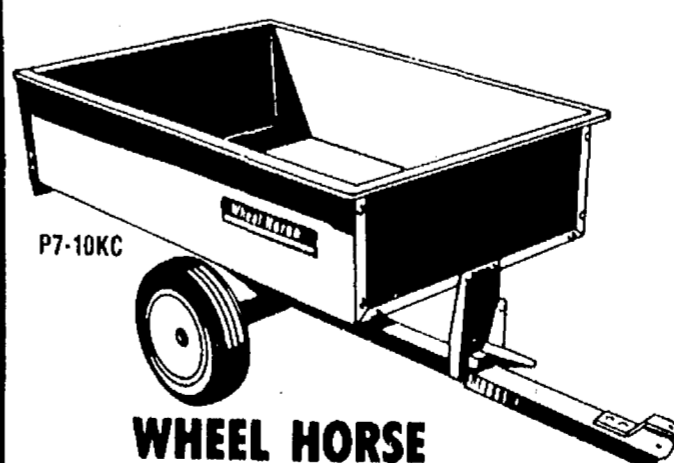

WHEEL HORSE 10 Cu. Ft. Dump Cart
Heavy Duty 1,000 lbs. capacity
ONLY \$159⁰⁰

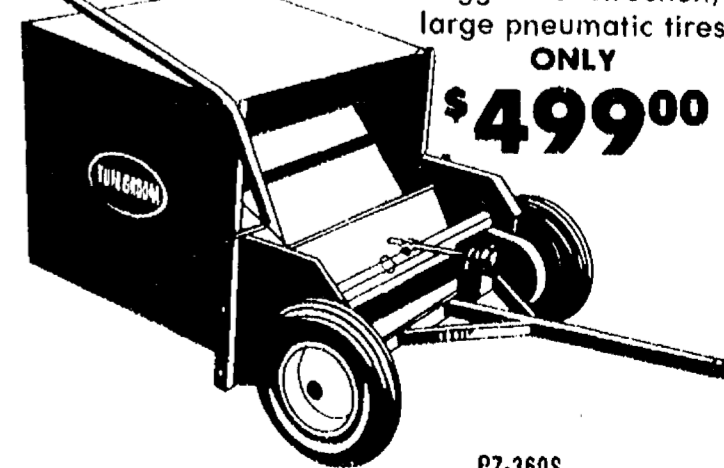

P7-360S

Open Daily 8:30 a.m. to 5:30 p.m.

GAMBLES

110 N. Main, Chelsea

Ph. 475-7472

Open Mon. & Friday until 8:30